



Pedro "Pete" M. Sanchez, Mayor  
Lori Wilson, Mayor Pro-Tem  
Jane Day  
Michael J. Hudson  
Michael A. Segala

First and Third Tuesday  
Every Month

## A G E N D A

### SPECIAL MEETING OF THE SUISUN CITY COUNCIL

TUESDAY, MAY 19, 2015

5:30 P.M.

---

SUISUN CITY COUNCIL CHAMBERS -- 701 CIVIC CENTER BOULEVARD -- SUISUN CITY, CALIFORNIA

---

#### **TELECONFERENCE NOTICE**

*Pursuant to Government Code Section 54953, Subdivision (b), the following City Council meeting includes teleconference participation by Council Member Jane Day from: 301 Morgan Street, Suisun City, CA 94585.*

#### **ROLL CALL**

Council Members

#### **PUBLIC COMMENT**

*(Requests by citizens to discuss any matter under our jurisdiction other than an item posted on this agenda per California Government Code §54954.3 allowing 3 minutes to each speaker).*

#### **CONFLICT OF INTEREST NOTIFICATION**

*(Any items on this agenda that might be a conflict of interest to any Councilmembers / Boardmembers should be identified at this time.)*

#### **CLOSED SESSION**

Pursuant to California Government Code section 54950 the Suisun City Council will hold a Closed Session for the purpose of:

#### **City Council**

##### **1. CONFERENCE WITH REAL PROPERTY NEGOTIATOR**

Pursuant to California Government Code Section 54956.8., the City Council of the City of Suisun City will hold a Closed Session for the purpose of Conference with Real Property Negotiator.

Property Under Negotiation: APN 0174-160-070

Agency Negotiator: Suzanne Bragdon, City Manager, Ronald C. Anderson, Jr., Assistant City Manager/Administrative Services, Jason Garben, Development Services Director, Mick Jessop, Recreation and Community Services, Anne Lanphar, Attorney

Negotiating Parties: Pacific Infinity/Cepeda Baseball

Under Negotiations: Real property terms and payment

DEPARTMENTS: AREA CODE (707)

ADMINISTRATION 421-7300 ■ PLANNING 421-7335 ■ BUILDING 421-7310 ■ FINANCE 421-7320  
FIRE 425-9133 ■ RECREATION & COMMUNITY SERVICES 421-7200 ■ POLICE 421-7373 ■ PUBLIC WORKS 421-7340  
SUCCESSOR AGENCY 421-7309 FAX 421-7366

**2. CONFERENCE WITH LEGAL COUNSEL--ANTICIPATED LITIGATION**

Significant exposure to litigation pursuant to Government Code Section 54956.9(b): One potential case.

**CONVENE OPEN SESSION**

Announcement of Actions Taken, if any, in Closed Session.

**ADJOURNMENT**

A complete packet of information containing staff reports and exhibits related to each item for the open session of this meeting, and provided to the City Council, are available for public review at least 72 hours prior to a Council /Agency/Authority Meeting at Suisun City Hall 701 Civic Center Blvd., Suisun City. Agenda related writings or documents provided to a majority of the Council/Board/Commissioners less than 72 hours prior to a Council/Agency/Authority meeting related to an agenda item for the open session of this meeting will be made available for public inspection during normal business hours. An agenda packet is also located at the entrance to the Council Chambers during the meeting for public review. The City may charge photocopying charges for requested copies of such documents. Assistive listening devices may be obtained at the meeting

***PLEASE NOTE:***

1. The City Council/Agency/Authority hopes to conclude its public business by 11:00 P.M. Ordinarily, no new items will be taken up after the 11:00 P.M. cutoff and any items remaining will be agendaized for the next meeting. The agendas have been prepared with the hope that all items scheduled will be discussed within the time allowed.
2. Suisun City is committed to providing full access to these proceedings; individuals with special needs may call 421-7300.
3. Agendas are posted at least 72 hours in advance of regular meetings at Suisun City Hall, 701 Civic Center Boulevard, Suisun City, CA. Agendas may be posted at other Suisun City locations including the Suisun City Fire Station, 621 Pintail Drive, Suisun City, CA, and the Suisun City Senior Center, 318 Merganser Drive, Suisun City, CA.

CITY COUNCIL

Pedro "Pete" M. Sanchez, Mayor  
Lori Wilson, Mayor Pro-Tem  
Jane Day  
Michael J. Hudson  
Michael A. Segala



CITY COUNCIL MEETING

First and Third Tuesday  
Every Month

**A G E N D A**

**REGULAR MEETING OF THE  
SUISUN CITY COUNCIL**

**SUISUN CITY COUNCIL ACTING AS SUCCESSOR AGENCY TO THE  
REDEVELOPMENT AGENCY OF THE CITY OF SUISUN CITY,**

**AND HOUSING AUTHORITY**

**TUESDAY, MAY 19, 2015**

**7:00 P.M.**

---

**SUISUN CITY COUNCIL CHAMBERS -- 701 CIVIC CENTER BOULEVARD -- SUISUN CITY, CALIFORNIA**

---

**NOTICE**

*Pursuant to Government Code Section 54953, Subdivision (b), the following Council/Successor Agency/Housing Authority includes teleconference participation by Councilmember Jane Day from: 301 Morgan Street, Suisun City, CA 94585.*

(Next Ord. No. – 730)

(Next City Council Res. No. 2 015 – 49)

Next Suisun City Council Acting as Successor Agency Res. No. SA2015 – 01)

(Next Housing Authority Res. No. HA2015 – 03)

**ROLL CALL**

Council / Board Members

Pledge of Allegiance

Invocation

**PUBLIC COMMENT**

*(Requests by citizens to discuss any matter under our jurisdiction other than an item posted on this agenda per California Government Code §54954.3 allowing 3 minutes to each speaker).*

**REPORTS: (Informational items only.)**

1. Mayor/Council - Chair/Boardmembers
2. City Manager/Executive Director/Staff
  - a. Traffic Committee Report May 19, 2015 - (O'Brien)

**PRESENTATIONS/APPOINTMENTS**

*(Presentations, Awards, Proclamations, Appointments).*

3. Introduction and Swearing-in of new Suisun City Police Commander Andrew White-  
(Mattos).

DEPARTMENTS: AREA CODE (707)

ADMINISTRATION 421-7300 ■ PLANNING 421-7335 ■ BUILDING 421-7310 ■ FINANCE 421-7320

FIRE 425-9133 ■ RECREATION & COMMUNITY SERVICES 421-7200 ■ POLICE 421-7373 ■ PUBLIC WORKS 421-7340

SUCCESSOR AGENCY 421-7309 FAX 421-7366

4. Presentation of Proclamation to Building and Public Works Department Proclaiming May 10 - 17, 2015 as "Public Works Week".
5. Presentation by Nathaniel Atherstone, Transportation Manager, Fairfield and Suisun Transit (FAST) Regarding FAST Route Changes Related to Walmart.

### **CONSENT CALENDAR**

*Consent calendar items requiring little or no discussion may be acted upon with one motion.*

#### **City Council**

6. Council Adoption of Resolution No. 2015-\_\_: Authorizing the City Manager to Execute a Memorandum of Understanding with Rising Sun Energy Center for Its California Youth Energy Services (CYES) Program – (Kasperson).
7. Council Adoption of Resolution No. 2015-\_\_: Adopting the 13th Amendment to the Annual Appropriation Resolution No. 2014-46 to Appropriate a Donation Made by the Suisun City Police and Fire Boosters to the Fire Department for Remodeling the Kitchen and Bathroom at the Fire Station – (O'Brien).
8. Council Adoption of Resolution No. 2015-\_\_: Initiating Proceedings, Preliminarily Approving the Annual Engineer's Reports, and Declaring Its Intention to Levy and Collect Assessments for the Suisun City Maintenance Assessment Districts for Fiscal Year 2015-16 – (Kasperson).
9. Initiate and Provide Intent to the Levy and Collection of Assessments for the Parking Benefit Assessment District – (Kasperson).
  - a. Council Adoption of Resolution No. 2015-\_\_: Initiating Proceedings for the Levy and Collection of Assessments for the McCoy Creek Parking Benefit Assessment District for Fiscal Year 2015-16
  - b. Council Adoption of Resolution No. 2015-\_\_: Declaring Its Intention to Order Assessments for a Previously Approved Benefit Assessment District Pursuant to the Benefit Assessment Act of 1982, Preliminary Approving an Engineer's Report in Connection with Such District and Appointing a Time and Place for the Comment (Public Hearing) on the Engineer's Report for Fiscal Year 2015-16
10. Council Adoption of Resolution No. 2015-\_\_: Authorizing the City Manager to Enter into a Construction Contract on the City's Behalf with St Francis Electric for the Walters Road and Pintail Drive Traffic Signal Project – (Kasperson).
11. Council Adoption of Resolution No. 2015-\_\_: Authorizing the City Manager to Execute a Professional Services Agreement on the City's Behalf with Athens Administrators for Workers' Compensation Claims Administration Services – (Anderson).
12. Council Adoption of Resolution No. 2015-\_\_: Adopting Terms and Conditions for Reimbursements for Suisun City Fire Department Mutual Aid Responses under the California Fire Assistance Agreement – (O'Brien).
13. Council Adoption of Resolution No. 2015-\_\_: Joining with Solano County to Recognize and Commemorate the Eight Solano County Residents Who Have Lost Their Lives Since September 11, 2001 in the Global War on Terror – (Bragdon).

Joint City Council / Suisun City Council Acting as Successor Agency/Housing Authority

14. Council/Agency Authority Accept the Investment Report for the Quarter Ending March 31, 2015 – (Anderson).

Joint City Council / Suisun City Council Acting as Successor Agency

15. Council/Agency Approval of the April 2015 Payroll Warrants in the amount of \$348,350.23.  
Council/Agency Approval of the April 2015 Payable Warrants in the amount of \$640,360.25  
– (Finance).

**GENERAL BUSINESS**

16. Establishment of an Industrial Land Use Category for the Community Facilities District – (Anderson).
- a. Council Adoption of Resolution No. 2015-\_\_: Approving Amended and Restated Local Goals and Policies Concerning Use of Mello-Roos Community Facilities Act of 1982; and
  - b. Council Adoption of Resolution No. 2015-\_\_: Accepting a Petition from Four Seasons Self Storage and Determining that the Special Tax shall not be Levied on Certain Property; and
  - c. Council Adoption of Resolution No. 2015-\_\_: Adopting a Resolution of Intention to Establish a Community Facilities District.

**PUBLIC HEARINGS**City Council

17. PUBLIC HEARING: 2015-2023 Housing Element Update – (Kearns/Garben)
- a. Council Adoption of Resolution No. 2015-\_\_: Adopting an Initial Study/Negative Declaration for the 2015-2023 Housing Element Update.
  - b. Council Adoption of Resolution No. 2015-\_\_: Adopting the 2015-2023 Housing Element Update.

**ADJOURNMENT**

A complete packet of information containing staff reports and exhibits related to each item for the open session of this meeting, and provided to the City Council, are available for public review at least 72 hours prior to a Council /Agency/Authority Meeting at Suisun City Hall 701 Civic Center Blvd., Suisun City. Agenda related writings or documents provided to a majority of the Council/Board/Commissioners less than 72 hours prior to a Council/Agency/Authority meeting related to an agenda item for the open session of this meeting will be made available for public inspection during normal business hours. An agenda packet is also located at the entrance to the Council Chambers during the meeting for public review. The City may charge photocopying charges for requested copies of such documents. Assistive listening devices may be obtained at the meeting

**PLEASE NOTE:**

- 1. The City Council/Agency/Authority hopes to conclude its public business by 11:00 P.M. Ordinarily, no new items will be taken up after the 11:00 P.M. cutoff and any items remaining will be agendaized for the next meeting. The agendas have been prepared with the hope that all items scheduled will be discussed within the time allowed.
- 2. Suisun City is committed to providing full access to these proceedings; individuals with special needs may call 421-7300.
- 3. Agendas are posted at least 72 hours in advance of regular meetings at Suisun City Hall, 701 Civic Center Boulevard, Suisun City, CA. Agendas may be posted at other Suisun City locations including the Suisun City Fire Station, 621 Pintail Drive, Suisun City, CA, and the Suisun City Senior Center, 318 Merganser Drive, Suisun City, CA.



## AGENDA TRANSMITTAL

**MEETING DATE:** May 19, 2015

---

**CITY AGENDA ITEM:** Traffic Committee Report May 19, 2015.

---

**FISCAL IMPACT:** None at this time.

---

**BACKGROUND:** The Traffic Committee (TC) is a made up with department heads or their assignees to advise the City Council and/or make recommendations on traffic issues. The TC investigates complaints from the community, reviews plans for new development and streets, and reviews ongoing traffic issues.

The committee membership includes the Police, Fire, Building, Planning and Engineering. The TC meets and reports to the City Council quarterly, unless pressing issues require immediate attention.

---

**STAFF REPORT:** The May 19, 2015 Traffic Report is as follows:

- Police will continue enhanced traffic enforcement patrols and place the radar trailer to slow traffic on:
    - Fulmar
    - Klamath
    - Lawler Ranch Parkway
  - Public Works is looking for engineering solutions for traffic calming on Lawler Ranch Parkway. Some considerations are:
    - Small traffic islands at a cross street.
    - Adding a bike lane to narrow the street.
  - Sunset and Railroad east side; will look for funds to add more lane direction signs:
    - Merge arrow and right-turn arrows near the Railroad (west) and Sunset.
  - Parking
    - Public Works will place "Park in designated spaces only" at the four main entrances to Petersen Ranch. This will allow PD to issue citations.
    - Victorian Village – PD will write an informational letter to the residents to correct parking issues in the alleys. Then enforcement will be started.
- 

**STAFF RECOMMENDATION:** It is recommended that the City Council receive and file the Traffic Report.

---

**ATTACHMENTS:**

1. PowerPoint
- 

**PREPARED BY:**

**REVIEWED/APPROVED BY:**

Mike O'Brien, Fire Chief  
Suzanne Bragdon, City Manager

J.B.

# ITEM 2.a

## Attachment 1

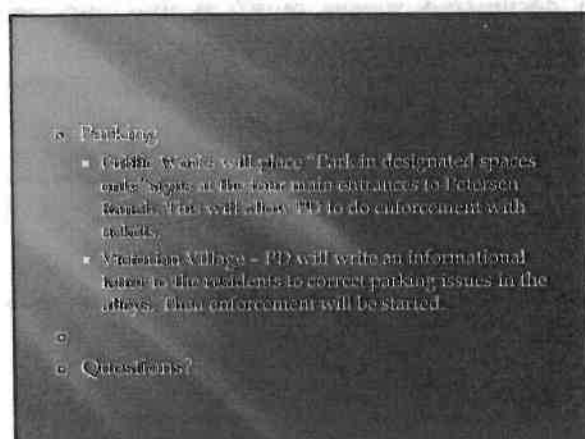
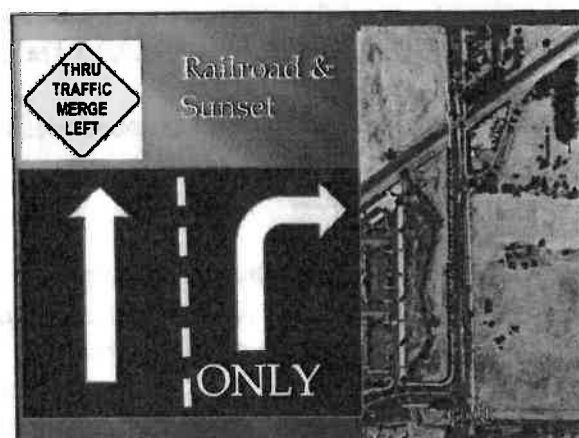
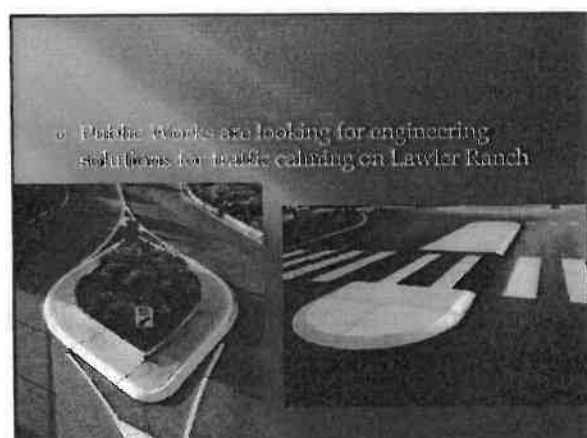
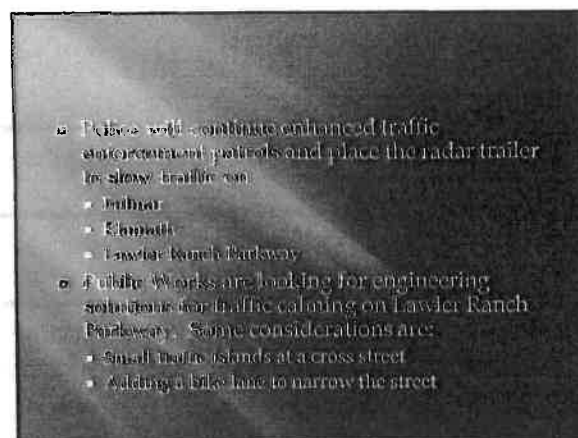
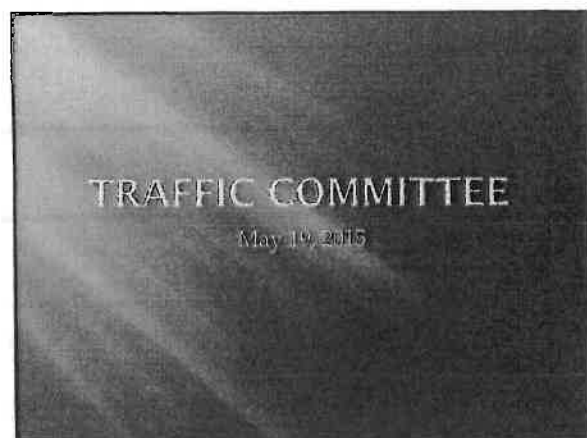



*Office of the Mayor*

**Suisun City, California**

# Proclamation



**WHEREAS**, Public Works services provided in our community, such as water supply, sewers, streets and highways, solid waste collection, weed abatement & landscape maintenance beautification efforts on City-owned rights of way, public buildings, and trees throughout the City, are an integral part of our citizens' everyday lives that affect the health, safety, welfare and comfort of this community; and

**WHEREAS**, the quality and effectiveness of our facilities, as well as their planning, design, and construction, is vitally dependent upon the efforts, skill and efficiency of our qualified Public Works Staff; and

**WHEREAS**, the health, safety and comfort of this community greatly depends on these facilities and services and contribute to the quality of life that residents and visitors alike enjoy and rely upon from the City of Suisun City; and

**WHEREAS**, it is our desire to demonstrate the City's appreciation for the efforts and activities performed by employees in the Public Works Department and our belief that our employees are truly among our most valuable resources.

**WHEREAS**, the year 2015 marks the 55<sup>th</sup> annual National Public Works Week sponsored by the American Public Works Association;

**NOW, THEREFORE**, I Pete Sanchez, Mayor of the City of Suisun City, on behalf of the City Council, do hereby proclaim May 17-23, 2015, as

## **"Public Works Week"**

in the City of Suisun City, and encourage residents to acquaint themselves with the issues involved in providing our community public works services and to recognize the contributions which public works officials make every day to our health, safety, comfort, and quality of life.

*In witness whereof I have hereunto set my hand and caused this seal to be affixed.*

Pete Sanchez, Mayor

ATTEST:

DATE: May 5, 2015



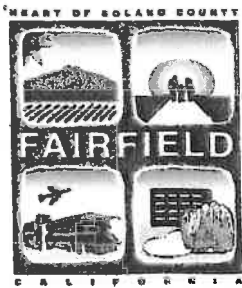

Home of  
Travis Air Force Base

#### COUNCIL

Mayor  
Harry T. Price  
707.428.7395  
Vice-Mayor  
Chuck Timm  
707.429.6298  
Councilmembers  
707.429.6298

Pam Bertani  
Catherine Moy  
Rick Vaccaro

\*\*\*  
City Manager  
David A. White  
707.428.7400  
\*\*\*  
City Attorney  
Gregory W. Stepanich  
707.428.7419  
\*\*\*  
City Clerk  
Karen L. Rees  
707.428.7384  
\*\*\*  
City Treasurer  
Oscar G. Reyes Jr.  
707.428.7498

#### DEPARTMENTS

City Manager's Office  
707.428.7400  
\*\*\*  
Community Development  
707.428.7461  
\*\*\*  
Community Resources  
707.428.7485  
\*\*\*  
Finance  
707.428.7498  
\*\*\*  
Fire  
707.428.7375  
\*\*\*  
Police  
707.428.7362  
\*\*\*  
Public Works  
707.428.7485

# CITY OF FAIRFIELD

Founded 1856

Incorporated December 12, 1903

FAIRFIELD TRANSPORTATION CENTER  
2000 CADENASSO DRIVE  
FAIRFIELD, CA 94533

707.434.3800  
FAX: 707.426.3298

May 6, 2015

Daniel A. Kasperson  
Building and Public Works Director  
City of Suisun City  
701 Civic Center Blvd.  
Suisun City, CA 94585

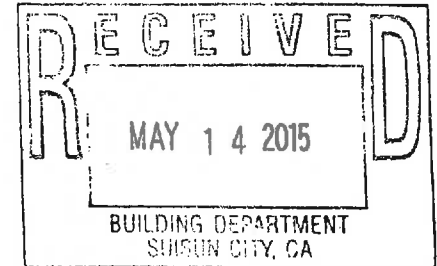

Re: FAST Service Change Proposal effective July 1, 2015

Dear Mr. Kasperson:

The City of Fairfield appreciates our continued relationship in providing public transportation services to Suisun City with Fairfield and Suisun Transit (FAST). It is our goal to provide the best possible service to our community within our available financial means. With this in mind, it is our intent to improve services in Suisun City in July 2015 by modifying existing routes to serve the newly opened Suisun City Walmart.

The Suisun City Walmart, located at 350 Walters Road, opened in March 2015. Currently FAST does not provide fixed-route transportation service to the Walmart. It is evident that transit-dependent residents will need transportation to shop or work at the largest general merchandise retailer in Suisun City.

Currently, there are two routes that serve Suisun City: Routes 5 and 6. Route 5 serves the Fairfield Transportation Center, Suisun Amtrak, Suisun Senior Center, and Lawler Ranch. Route 6 serves the Solano Town Center, Suisun Senior Center, the KROC Center, and the west side of Suisun City along Montebello Drive and Bella Vista Drive.

FAST staff reviewed the productivity level of each route to identify opportunities for improvement. In FY14, Route 5 averaged 7.7 passengers per revenue hour and Route 6 averaged 13.3 passengers per hour. Route 5 has demonstrated lower service productivity and has a history of running late at peak travel times. Route 5 also does not currently provide regular service to Suisun City Hall, or enter the Suisun Amtrak Station on the westbound trip, due to time constraints. In light of this, staff is recommending to alter Route 5 and add a new Route 9 to serve Walmart.

Letter to Daniel A. Kasperson  
Re: FAST Service Change Proposal effective July 1, 2015  
May 6, 2015  
Page 2

Attached is a map of the proposed service modification, including the new Route 9. The proposal adds service to Walmart with a minimal increase in the total revenue hours, making it a sustainable service change.

Route 5 currently operates every 30 minutes on weekdays and hourly on Saturdays. The proposed new service will alter the Route 5 to hourly frequencies on weekdays and Saturdays, and provide regular stops at the Suisun City Hall. Route 5 will end at the Senior Center, connecting to Routes 6 and 9, before returning back to the FTC. This will shorten the route and increase service reliability and timeliness.

The new Route 9 will operate every 30 minutes on both weekdays and Saturdays, which is an increase of service on Saturdays. The new Route 9 will provide service from the Suisun Senior Center, Pintail Drive, Walters Road, Lawler Ranch Parkway, and include the new stop at Walmart. FAST will also add 3 new bus stops in the community: two new bus stops on Lawler Ranch Parkway and one new bus stop on Walters Road, across the street from the existing bus shelter in front of Walmart.

It is our intent to present this service recommendation to the Fairfield City Council on June 2, 2015 for adoption.

We appreciate the opportunity to present this information to the Suisun City Council on May 19, 2015 and forward the City's support for this new service to the Fairfield City Council. Please let me know if you have any questions regarding this effort.

Sincerely,



NATHANIEL ATHERSTONE  
Transportation Manager  
City of Fairfield

Attachments:

- Image: Proposed Services Effective July 1, 2015
- Image: Current Service in Suisun City

cc: George Hicks, Director, Public Works (Fairfield)  
(Name)

# Proposed Service Effective July 1, 2015

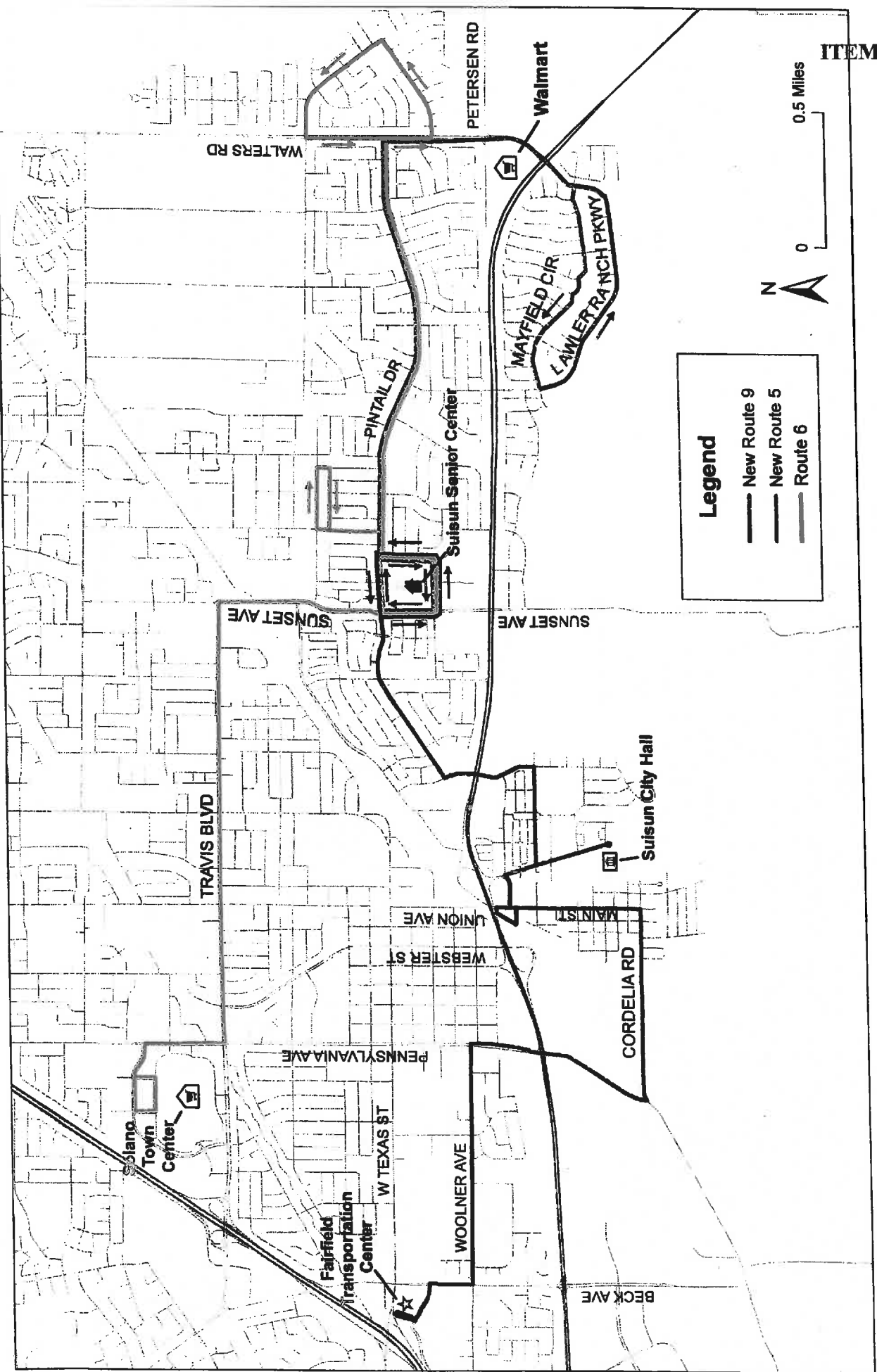

# Current Service

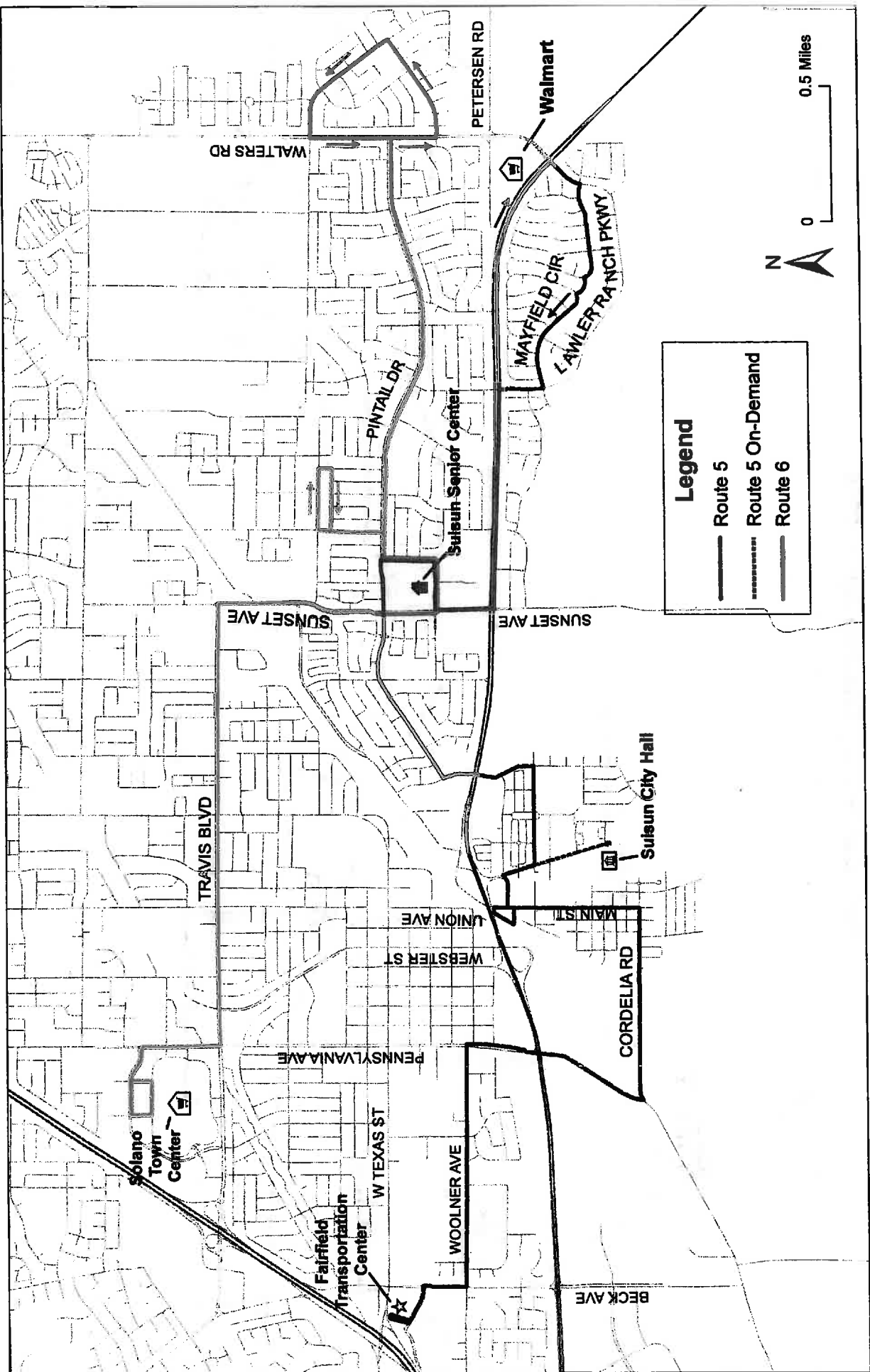

**AGENDA TRANSMITTAL****MEETING DATE:** May 19, 2015

---

**CITY AGENDA ITEM:** Council Adoption of Resolution No. 2015-\_\_: Authorizing the City Manager to Execute a Memorandum of Understanding with Rising Sun Energy Center for Its California Youth Energy Services (CYES) Program.

---

**FISCAL IMPACT:** There is no impact to the General Fund or other City fund for this Program.

---

**BACKGROUND:** The California Public Utilities Commission (CPUC) has provided funding for the Rising Sun Energy Center California Youth Energy Services Program. Rising Sun Energy Center focuses on reaching hard-to-reach households and employing local youth.

---

**STAFF REPORT:** Rising Sun Energy Center (Rising Sun) is a Bay Area nonprofit workforce development organization established in 1994. Since 2000, Rising Sun has promoted local resource conservation via a young adult employment program, California Youth Energy Services (CYES). As the residential program arm of the East Bay, Marin, San Joaquin, Solano, and Sonoma County Energy Watch partnerships, the CYES program trains and employs young adults ages 15-22 to provide energy and water conservation assessments and installations to local residents at no cost to the customer. This service, called a Green House Call, is offered to both homeowners and renters, and checks homes for efficiency, installs equipment, and provides personalized recommendations for further savings.

CYES has two goals that set it apart from other youth programs. First, it provides direct-install energy and water-efficiency services to the community at no cost, with a focus on hard-to-reach households. These include:

- Non-English speakers, who often miss out on services due to language barriers.
- Renters.
- Moderate-income households.
- Multifamily dwellings.
- Senior citizens.

Second, CYES Energy Specialists are local youth (age 15 to 22), who often struggle to find paid work experience on a meaningful career track. At the end of the program, the participants receive a letter of recommendation and numerous new jobs skills they would be unlikely to learn otherwise.

Rising Sun operates the CYES program by setting up satellite CYES site offices in partner cities. Youth Energy Specialists are hired locally from the partner city and serve the local community. The average total cost of running of a CYES satellite office is approximately \$150,000 per site. This cost includes youth salaries, manager salaries, site set-up and breakdown, outreach and marketing, equipment and materials, transportation, planning, coordination, and all overhead costs. All costs will be covered by the Program.

---

**PREPARED BY:****REVIEWED BY:****APPROVED BY:**

Amanda Dum, Management Analyst I

Daniel Kasperson, Building &amp; Public Works Director

Suzanne Bragdon, City Manager

Rising Sun will operate and manage a California Youth Energy Services program site office in Suisun City during the 2015 summer season (approximately June to August) out of the Burdick Center. "Green House Calls" would begin on June 30, 2015 and run through August 6, 2015. The City would not be providing the Program with any space beyond the space at the Burdick Center. The County of Solano has volunteered to provide the Program with laptops for the length of the program in Solano County. The City would not be providing any equipment to the Program beyond what is currently available at the Burdick Center.

No other action is required from the Council beyond approval for the City Manager to execute a Memorandum of Understanding with the Program.

---

**STAFF RECOMMENDATION:** It is recommended that the City Council adopt Resolution No. 2015-\_\_: Authorizing the City Manager to Execute a Memorandum of Understanding with Rising Sun Energy Center for Its California Youth Energy Services (CYES) Program.

---

**ATTACHMENTS:**

1. Resolution No. 2015-\_\_: Authorizing the City Manager to Execute a Memorandum of Understanding with Rising Sun Energy Center for Its California Youth Energy Services (CYES) Program.
2. Memorandum of Understanding – Rising Sun Energy Center.



**RESOLUTION NO. 2015-\_\_**

**A RESOLUTION OF THE CITY COUNCIL OF THE CITY OF SUISUN CITY  
AUTHORIZING THE CITY MANAGER TO EXECUTE A MEMORANDUM OF  
UNDERSTANDING WITH RISING SUN ENERGY CENTER FOR ITS  
CALIFORNIA YOUTH ENGERGY SERVICES (CYES) PROGRAM**

**WHEREAS**, Rising Sun Energy Center is a non-profit agency funded by California utility rate payers under the auspices of the California Public Utilities Commission; and

**WHEREAS**, their California Youth Energy Services (CYES) Program will provide Suisun City residents with in-home, no-cost energy and water conservation services; and

**WHEREAS**, Rising Sun Energy Center will hire and utilize Suisun City resident youth to staff their program; and

**WHEREAS**, the purpose of the MOU is to define and formalize the working relationship between the City of Suisun City and Rising Sun Energy Center.

**NOW, THEREFORE, BE IT RESOLVED** that the City Council of the City of Suisun City does hereby authorize the City Manager to execute a Memorandum of Understanding with Rising Sun Energy Center and is authorized to take all actions necessary to implement the program.

**PASSED AND ADOPTED** at a regular meeting of the City Council of the City of Suisun City held on this 19<sup>th</sup> of May 2015 by the following vote:

|                 |                 |       |
|-----------------|-----------------|-------|
| <b>AYES:</b>    | Councilmembers: | _____ |
| <b>NOES:</b>    | Councilmembers: | _____ |
| <b>ABSENT:</b>  | Councilmembers: | _____ |
| <b>ABSTAIN:</b> | Councilmembers: | _____ |

**WITNESS** my hand and the seal of said Agency this 19<sup>th</sup> of May 2015.

\_\_\_\_\_  
Linda Hobson, CMC  
City Clerk



# ISING SUN ENERGY CENTER

2998 San Pablo Avenue, Berkeley, CA 94702 | [www.risingsunenergy.org](http://www.risingsunenergy.org) | Tel: 510.665.1501 | Fax: 510.665.1502

## Memorandum of Understanding

This Memorandum of Understanding is entered into this 19<sup>th</sup> day of May, 2015 by and between Suisun City and Rising Sun Energy Center (Rising Sun). It addresses the processes by which Suisun City and Rising Sun will collaborate to implement the California Youth Energy Services program, detailing the responsibilities of Rising Sun as the program implementer, and the support provided by the City.

Rising Sun's California Youth Energy Services program is offered in Solano County through the Pacific Gas and Electric Company and the Solano County Energy Watch.

### SCOPE OF WORK

Rising Sun Energy Center (Rising Sun) is a Bay Area nonprofit workforce development organization established in 1994. Since 2000, Rising Sun has promoted local resource conservation via a young adult employment program, California Youth Energy Services (CYES). As the residential program arm of the East Bay, Marin, San Joaquin, Solano, and Sonoma County Energy Watch partnerships, the CYES program trains and employs young adults ages 15-22 to provide energy and water conservation assessments and installations to local residents at no cost to the customer. This service, called a Green House Call, is offered to both homeowners and renters, and checks homes for efficiency, installs equipment, and provides personalized recommendations for further savings.

CYES has two goals that set it apart from other youth programs. First, it provides direct-install energy and water efficiency services to the community at no cost, with a focus on hard-to-reach households. These include:

- Non-English speakers, who often miss out on services due to language barriers
- Renters
- Moderate income households
- Multifamily dwellings
- Senior citizens

Second, CYES Energy Specialists are local youth, who often struggle to find paid work experience on a meaningful career track.

Rising Sun operates the CYES program by setting up satellite CYES site offices in partner cities. Youth Energy Specialists are hired locally from the partner city and serve the local community. The average total cost of running of a CYES satellite office is approximately \$150,000 per site. This cost includes youth salaries, manager salaries, site set-up and breakdown, outreach and marketing, equipment and materials, transportation, planning, coordination, and all overhead costs.

Rising Sun will run and manage a California Youth Energy Services program site office in Suisun City during the 2015 summer season. Rising Sun will execute the CYES program in Suisun in three phases: Design and Planning, Training and Implementation, and Closing and Reporting.

#### **Location of Work**

The Suisun site office will be set up in a suitable working space contributed in-kind by Suisun City. The details regarding site requirements are further outlined in Appendix A. Youth Energy Specialists will be based out of the CYES site office, and will perform field work in local residents' homes.

#### **LOGISTICS**

Each CYES site is run by an adult Site Manager and a Site Outreach Manager. The Site Outreach Manager markets the service to the local community and identifies residents interested in Green House Calls, signing them up for scheduled appointments. Outreach techniques include event tabling, bill inserts, social and traditional media, neighborhood canvassing, and partnerships with community groups and property management companies. The Site Manager is responsible for overseeing the physical site office and coordinating logistics and administration.

Both the Site Manager and the Site Outreach Manager are responsible for training and supervising the youth Energy Specialists, of whom there are eight at each site. The youth are chosen for their professionalism, ability to work in teams, critical thinking skills, and self-motivation. Both adult staff are trained and supervised by permanent Rising Sun staff who work throughout the year to ensure the program's success.

Energy Specialists work in pairs composed of a minor and a youth aged 18 or over, so that there is always a legal adult on each assignment. Comprehensive field monitoring policies are in place to ensure the quality of the work. A pair of Energy Specialists can visit three to six households a day.

#### **WORK SCHEDULE**

##### **Program Design and Planning: February - May 2015**

Upon finalizing the contract, Rising Sun will begin program planning and design. Rising Sun will also launch its community marketing and outreach campaign to generate a waitlist of residents for the summer. In order to meet outreach and recruitment goals, a contract should be in place no later than January 31, 2015. Rising Sun will also conduct a youth and manager recruitment campaign in the spring, as well as site office setup. Rising Sun will set up the Suisun site office in late May and early June. Access to the office space and keys will be given to Rising Sun by May 15 to ensure timely set-up. Program design and planning includes:

- Marketing and outreach to community renters and homeowners
- Youth recruitment and hiring
- LIFT recruitment and hiring
- Manager recruitment and hiring
- Inventorying and purchasing of tools, equipment, and materials
- Preparation of outreach and audit forms

- Site set-up (IT, etc.) and distribution of tools, equipment, and materials

### **Program Training and Implementation: June - August 2015**

CYES program implementation begins with training. Rising Sun will conduct Manager and LIFT trainings, followed by youth training. Youth Energy Specialists will conduct field work for six weeks following training. Program training and implementation includes:

- Manager Training
- Youth Training
- LIFT Training
- Program Implementation (six weeks of field work/Green House Calls – see below)

### **Green House Calls**

CYES Energy Specialists perform Green House Calls that provide renters and homeowners with free energy and water conservation assessments, equipment installation, and education. Because the equipment installed does not alter the infrastructure of a home, renters are eligible for CYES services. The CYES program serves single-family, 2-4 plex, and multi-unit dwellings.

A CYES Green House Call consists of:

- A walkthrough energy assessment of the house with the client, looking for energy- and water-saving opportunities
- Direct installation of free energy and water saving measures; for example:
  - Efficient-flow faucet bath and kitchen aerators
  - Efficient-flow showerheads
  - Screw-in compact fluorescent lamps (CFLs)
  - Screw-in light emitting diodes (LEDs)
  - Retractable clotheslines in qualifying homes, or a powerstrip or LED nightlight
  - Fluorescent floor lamps, in exchange for halogen floor lamps
  - Pipe insulation for water heaters
  - Additional measures as available
- Checking for adequate attic insulation, pipe insulation, and a hot water heater blanket
- E-waste removal
- Testing gallon per minute (GPM) flow rate tests on all feasible shower, kitchen, and bathroom water fixtures
- Assessment of toilets for leaks and flush volume
- Assessment of refrigerator and water heater temperature settings
- Collection of irrigation information
- Energy and water conservation education, including personalized recommendations
- Customized report to the client documenting work completed and ways to further capture energy savings after the CYES appointment

### **Program Close and Reporting: August – November 2015**

The reporting process begins in late August, after all CYES sites have been properly closed down, and continues through November. Due to the large amount of data collected across CYES

cities, the data analysis and translation process takes 2-3 months to complete. Final reports will be distributed to partner cities no later than November 15, 2015. Program close and reporting includes:

- Site breakdown and closeout
- Data analysis and translation
- Create and distribute all reports

## **DELIVERABLES AND OUTCOMES**

### **Program Design and Planning: February - May 2015**

- Develop program structure and work schedule
- Recruit and hire 8 Suisun City area youth at \$9.00 - \$10.00 per hour
- Recruit and hire two summer CYES Managers to supervise youth and conduct local outreach (may not be from Suisun City)
- Recruit and hire one LIFT (Leader-in-Field-Training) Energy Specialist; a LIFT should be a returning Energy Specialist and may not be from Suisun City
- Execute client recruitment plan to build waitlist of residents interested in receiving Green House Calls
- Identify a program location space from local partners (Suisun City responsibility)
- Network with local partner organizations for outreach
- Solicit and partner with local water district/dept. to secure water measure donations needed for program (showerheads, kitchen aerators, bathroom aerators, water flow bags, toilet dye tablets, and pressure gauges)
- Host LIFT orientation
- Site setup

### **Program Training and Implementation: June - August 2015**

- Implement technical training for CYES Managers
- Implement technical and professional training for LIFT employees
- Implement technical and professional training for youth Energy Specialist employees
- Provide 200 local residents of Suisun City and surrounding areas with energy and water conservation education and free hardware installation
- Provide ongoing professional development training to youth
- Conduct continuous in-field quality control through ride-alongs, drop-in visits, and client follow-up calls
- Assist Suisun City in reaching its Climate Action Plan goals

### **Program Close and Reporting: August - November 2015**

- Move out of and close-out site office
- Generate and distribute a final City report for Suisun no later than November 15, 2015; the report will include:
  - Number of homes served
  - Number of each measure installed
  - Total energy and water savings
  - Pounds of e-waste removed, and responsibly recycled

- Total number of youth hired
- Percentage of renters served
- Percentage of low-moderate income households served
- Breakdown of client demographics

### **Terms**

The effective date of this agreement is May 19, 2015 and its termination date is August 31, 2015 unless sooner terminated as provided herein. This Agreement may be extended by written agreement of all parties.

If modifications are necessary to complete this agreement, they will be added to this MOU by consent of all parties involved.

### **Termination**

This Agreement may be terminated by either party upon thirty (30) days written notice. In the event this Agreement is terminated prior to completion, a revised set of responsibilities will be drafted and agreed upon by all parties. The Agreement may also be cancelled immediately by mutual written consent.

IN WITNESS WHEREOF, the parties have executed this agreement on the day and year shown below the name of each of the parties:

Rising Sun Energy Center,  
A Non-Profit Organization

By: \_\_\_\_\_  
(NAME)  
(TITLE)

DATE: \_\_\_\_\_

Suisun City,  
A Municipal Corporation

By: \_\_\_\_\_  
(NAME)  
(TITLE)

DATE: \_\_\_\_\_

ATTEST:

By: \_\_\_\_\_  
(NAME)  
(TITLE)

(City Seal)

APPROVED AS TO CONTENT:

By: \_\_\_\_\_  
(NAME)  
(TITLE)

APPROVED AS TO FORM AND INSURANCE:

By: \_\_\_\_\_  
(NAME)  
(TITLE)

## APPENDIX A

### In-Kind Contributions

Suisun City will be responsible for the items listed below as available:

#### Site Office (Exclusive and secure access)

- Location, if known: \_\_\_\_\_
- 600-1,000 sq ft
- May 15-August 31
- Monday-Friday
- 9:00am-7:30pm, with extended hour access on two evenings during the summer
- Access to bathrooms
- Cell phone reception
- Safe area/safe building
- Access to free parking
- Access to residential neighborhoods
- High-speed internet service
- 3 computers (specify # \_\_\_\_\_)
- 1 or more printers (specify # \_\_\_\_\_)
- 3 desks (or tables for computer stations)
- One large conference table or smaller student desks for training (9 people)
- 1 additional larger table or space for storing outreach materials, collateral, paperwork, etc.
- 11 chairs
- Janitorial service
- Other:

#### Other

- Assistance with resident/constituent outreach, including:
  - Website/social media posting
  - Newsletters/other print opportunities
  - Permissions or permits to outreach on city and public property, including solicitor's permits
  - Event connections/ideas
  - Media, property manager, and other local outreach connections
  - Co-branding opportunities
  - Partnership on program kickoff/local PR event
- Provision of connections to youth organizations, schools, and community colleges for youth recruitment; local connections for manager recruitment
- Other support:

---

---

---

---



**AGENDA TRANSMITTAL****MEETING DATE:** May 19, 2015

---

**CITY AGENDA ITEM:** Council Adoption of Resolution No. 2015-\_\_: Adopting the 13th Amendment to the Annual Appropriation Resolution No. 2014-46 to Appropriate a Donation Made by the Suisun City Police and Fire Boosters to the Fire Department for Remodeling the Kitchen and Bathroom at the Fire Station.

---

**FISCAL IMPACT:** The Fire Department would be able to expend the money donated by the Suisun City Police and Fire Boosters.

---

**BACKGROUND:** In order to expend revenues received but not anticipated in the Annual Budget, an amendment to the Annual Appropriation Resolution is required to be adopted by the City Council.

---

**STAFF REPORT:** The Fire Department has received a donation from the Suisun City Police and Fire Boosters in the amount of \$8,000. The donation is being made to the Fire Department in order to repair and replace the kitchen cabinets, dishwasher, and refrigerator, as well as paint the kitchen. The men's bathroom will be painted, the sinks repaired or replaced and the wall behind the urinals replaced. The donation will assist in providing much-needed improvements to the building, which are in poor condition and almost 18 years old.

---

**RECOMMENDATION:** It is recommended that the City Council Adopt Resolution No. 2015-\_\_: Adopting the 13th Amendment to the Annual Appropriation Resolution No. 2014-46 to Appropriate a Donation Made by the Suisun City Police and Fire Boosters to the Fire Department for Remodeling the Kitchen and Bathroom at the Fire Station.

---

**ATTACHMENTS:**

1. Resolution No. 2015-\_\_: Adopting the 13th Amendment to the Annual Appropriation Resolution No. 2014-46 to Appropriate a Donation Made by the Suisun City Police and Fire Boosters to the Fire Department for Remodeling the Kitchen and Bathroom at the Fire Station.

---

**PREPARED BY:**

**REVIEWED/APPROVED BY:**

Mike O'Brien, Fire Chief  
Suzanne Bragdon, City Manager

**A RESOLUTION OF THE CITY COUNCIL OF THE CITY OF SUISUN CITY  
ADOPTING THE 13TH AMENDMENT TO THE ANNUAL APPROPRIATION  
RESOLUTION NO. 2014-46 TO APPROPRIATE A DONATION MADE BY THE SUISUN  
CITY POLICE AND FIRE BOOSTERS TO THE FIRE DEPARTMENT FOR  
REMODELING THE KITCHEN AND BATHROOM AT THE FIRE STATION**

**BE IT RESOLVED BY THE CITY COUNCIL OF THE CITY OF SUISUN CITY:**

**THAT** Section 027 of Part III of the Annual Appropriation Resolution No. 2014-46 be and is hereby amended as follows:

|     |                   | <u>Increase/<br/>(Decrease)</u> |
|-----|-------------------|---------------------------------|
| TO: | FIRE DEPARTMENT   | \$ 8,000                        |
|     | Fire Donations    |                                 |
|     | TOTAL Section 027 | <u>\$ 8,000</u>                 |

**THAT** account titles and numbers requiring adjustment by this Resolution are as follows:

|   | <u>Sources</u>  | <u>Uses</u>     |
|---|-----------------|-----------------|
| <u>Fire Donations Fund</u>                    |                 |                 |
| Revenues:                                     |                 |                 |
| A/C No. 027-79100-2630 Donations              | \$ 8,000        | \$ -            |
| Appropriations:                               |                 |                 |
| A/C No. 027-93140-2630 Fire Donations Program | <u>\$ -</u>     | <u>\$ 8,000</u> |
| Total Fire Donations Fund                     | <u>\$ 8,000</u> | <u>\$ 8,000</u> |

**THAT** the purpose is to appropriate funds for improvements to the Fire Station.

**ADOPTED AND PASSED** at a regular meeting of the City Council of the City of Suisun City duly held on the 19th day of May, 2015 by the following vote:

|                 |                |
|-----------------|----------------|
| <b>AYES:</b>    | COUNCILMEMBERS |
| <b>NOES:</b>    | COUNCILMEMBERS |
| <b>ABSENT:</b>  | COUNCILMEMBERS |
| <b>ABSTAIN:</b> | COUNCILMEMBERS |

**WITNESS** my hand and seal of the said City this 19th day of May 2015.

\_\_\_\_\_  
Linda Hobson, CMC  
City Clerk

## AGENDA TRANSMITTAL

**MEETING DATE:** May 19, 2015

---

**CITY AGENDA ITEM:** Council Adoption of Resolution No. 2015-\_\_\_: Initiating Proceedings, Preliminarily Approving the Annual Engineer's Reports, and Declaring Its Intention to Levy and Collect Assessments for the Suisun City Maintenance Assessment Districts for Fiscal Year 2015-16.

---

**FISCAL IMPACT:** The Maintenance Assessment Districts (MADs) are important components of the City's landscape and lighting maintenance program. Together they generate over \$1 million annually in assessments (Non-General Fund) to maintain the various District neighborhoods and to dredge the channels.

The proposed assessments would be collected for the City by the Solano County Auditor/Controller, via the secured property tax bills of the assessable parcels within each of the District boundaries, to fund the ongoing landscaping and lighting maintenance in each District. For Fiscal Year 2015-16, maximum assessments will vary from \$75.00 to \$3,374.89 per equivalent dwelling unit (EDU), depending on the District. These Districts provide services that benefit the properties assessed and that would otherwise be provided from the General Fund.

The maximum assessment for all the Districts, except for Heritage, Montebello and Marina Dredging, are subject to an annual inflation factor based on the Annual Construction Cost Index as published in the first issue of each April of the Engineering News Record magazine. This year the annual inflation factor was 2.457% increasing the assessments around \$0.00 to \$80.95 per equivalent dwelling unit, depending on the District. The total assessments collected, with CCI increases, will be around \$1,140,000.

---

**STAFF REPORT:** This resolution starts the routine annual process of ultimately levying assessments on the City's Maintenance Assessment Districts. The City of Suisun City has eight Maintenance Assessment Districts (Blossom, Heritage Park, Lawler Ranch, Marina Village, Montebello Vista, Peterson Ranch, Railroad Avenue and Victorian Harbor Maintenance Assessment Districts). Six were created in accordance with the Landscaping and Lighting Act of 1972. Two, Marina Village and Victorian Harbor, were created in accordance with the Municipal Improvement Act of 1913. The Acts require the preparation of annual Engineer's Reports for each MAD.

During the months of March and April, staff held meetings with the residents of each District to discuss District funding, the current landscape contract and any concerns or priorities for the coming year. Feedback from these meetings was overwhelmingly positive. During the meetings, City staff reports on accomplishments from the prior year and then discusses and gets input on the plans for the coming fiscal year. The meetings have been held on a regular basis over the last six years and this has allowed for greater communication between the attending residents and City staff.

---

**PREPARED BY:**

**REVIEWED/APPROVED BY:**

Amanda Dum, Management Analyst I

Daniel Kasperson, Building & Public Works Director

Suzanne Bragdon, City Manager

The Montebello Vista District is currently going through the process of attempting to realign the boundaries of the District to include all homes within the geographic subdivision boundary. This will be done through a mail-in ballot voting process. As it stands, only 486 homes out of the total of 685 homes in the District are assessed the levy amount. This leaves 199 homes that are within the geographic subdivision boundary and who receive benefits, but are not assessed the levy amount. If passed, the new rate would be in effect in Fiscal Year 2015-16. If proposed realignment is not passed by the voters, the existing Montebello Vista District would remain as is and the \$75 would be levied on those homes that currently pay into the District. The budget for Fiscal Year 2015-16 is based on the existing District rates. The budget would be updated, if the realignment is approved by the voters.

Today, the City Council is being asked to initiate the process, consider for approval the Preliminary Engineer's Reports for all Districts, declare the intent to levy and collect assessments for all Districts, and establish June 16, 2015, for the required Public Hearing. This would not be the final approval of the levy amount.

At the Public Hearing, Council should allow property owners the opportunity to address the Council concerning the Districts, and the Council may approve or amend the Preliminary Engineers Reports and order the levy and collection of taxes. Then NBS will prepare the taped Assessor Parcel Assessment Report to be sent to the County prior to the Assessor's deadline on August 3, 2015.

---

**STAFF RECOMMENDATION:** It is recommended that the City Council adopt Resolution No. 2015-\_\_: Initiating Proceedings, Preliminarily Approving the Annual Engineer's Reports, and Declaring Its Intention to Levy and Collect Assessments for the Suisun City Maintenance Assessment Districts for Fiscal Year 2015-16.

---

**ATTACHMENTS:**

1. Table Summarizing Proposed District Assessments for FY 2015-16.
2. Resolution No. 2015-\_\_: Initiating Proceedings, Preliminarily Approving the Annual Engineer's Reports, and Declaring Its Intention to Levy and Collect Assessments for the Suisun City Maintenance Assessment Districts for Fiscal Year 2015-16.
3. Engineer's Reports FY 2015-16 (due to size are available with the City Clerk).
4. FY 2015-16 Parcel Listing.

**Summary of Proposed District Assessments - Fiscal Year 2015-16**

| <b>District</b>                    | <b># of<br/>Parcels &amp;<br/>EDU's</b> | <b>NEW PROPOSED<br/>LEVY - FY 2015-16<br/>Assessment per<br/>Unit</b> | <b>FY 2014-15<br/>Assessment per<br/>Unit</b> | <b>ENR CCI (2.457%)<br/>Increase 2013-14</b> | <b>Last Non-<br/>Indexed<br/>Increased</b> | <b>Year<br/>First<br/>Assess<br/>ed</b> |
|------------------------------------|---|---|---|--|--|---|
| Blossom                            | 113                                     | \$ 150.54   | \$ 146.92                                     | \$ 3.62                                      | 2-Jan                                      | 92/93                                   |
| Heritage Park                      | 759                                     | \$ 192.64   | \$ 192.64                                     | \$ -   | None                                       | 92/93                                   |
| Lawler Ranch                       | 1,304.30                                | \$ 233.96   | \$ 228.35                                     | \$ 5.61                                      | 2-Jan                                      | 90/91                                   |
| Marina Village                     | 42                                      | \$ 1,199.92   | \$ 1,199.92                                   | \$ -   | None                                       | 95/96                                   |
| Montebello Vista                   | 486                                     | \$ 75.00  | \$ 75.00                                      | \$ -   | 1994/1995                                  | 89/90                                   |
| Peterson Ranch                     | 546                                     | \$ 321.22   | \$ 313.52                                     | \$ 7.70                                      | N/A  | 02/03                                   |
| Railroad Avenue                    | 2                                       | \$ 3,374.89   | \$ 3,293.94                                   | \$ 80.95                                     | None                                       | 91/92                                   |
| Victorian Harbor A -<br>Dredging   | 94                                      | \$ 250.25   | \$ 244.25                                     | \$ 6.00                                      | None                                       | 94/95                                   |
| Victorian Harbor A -<br>Maint.     | 94                                      | \$ 693.86   | \$ 677.22                                     | \$ 16.64                                     | 2-Jan                                      | 94/95                                   |
| Victorian Harbor B -<br>Dredging   | 20.95                                   | \$ 250.25   | \$ 244.25                                     | \$ 6.00                                      | None                                       | 94/95                                   |
| Victorian Harbor B -<br>Maint.     | 20.95                                   | \$ 693.86   | \$ 677.22                                     | \$ 16.64                                     | 2-Jan                                      | 94/95                                   |
| Victorian Harbor C-D -<br>Dredging | 125.15                                  | \$ 250.25   | \$ 244.25                                     | \$ 6.00                                      | None                                       | 94/95                                   |
| Victorian Harbor C-D -<br>Maint.   | 119.99                                  | \$ 1,041.12   | \$ 1,016.15                                   | \$ 24.97                                     | 2-Jan                                      | 94/95                                   |
| Victorian Harbor E -<br>Dredging   | 55                                      | \$ 250.25   | \$ 244.25                                     | \$ 6.00                                      | None                                       | 94/95                                   |
| Victorian Harbor E -<br>Maint.     | 55                                      | \$ 693.86   | \$ 677.22                                     | \$ 16.64                                     | 2-Jan                                      | 94/95                                   |
| Victorian Harbor F -<br>Dredging   | 89                                      | \$ 250.25   | \$ 244.25                                     | \$ 6.00                                      | None                                       | 94/95                                   |
| Victorian Harbor F -<br>Maint.     | 89                                      | \$ 693.86   | \$ 677.22                                     | \$ 16.64                                     | 2-Jan                                      | 94/95                                   |

EDU = Equivalent

Dwelling Unit

ENR CCI = Adjusted annual inflator produced by the Engineer's News Record Construction Cost Index.



RESOLUTION NO. 2015-

**A RESOLUTION OF THE CITY COUNCIL OF THE CITY OF SUISUN CITY  
INITIATING PROCEEDINGS, PRELIMINARILY APPROVING THE ANNUAL  
ENGINEER'S REPORTS, AND DECLARING ITS INTENTION TO  
LEVY AND COLLECT ASSESSMENTS FOR THE SUISUN CITY  
MAINTENANCE ASSESSMENT DISTRICTS FOR FISCAL YEAR 2015-2016**

WHEREAS, the City Council has by previous Resolutions formed and levied annual assessments for the Blossom Maintenance Assessment District, Heritage Park Maintenance Assessment District, Lawler Ranch Maintenance Assessment District, Marina Village Channel Improvement District, Montebello Vista Maintenance Assessment District, Peterson Ranch Maintenance Assessment District, Railroad Avenue Maintenance Assessment District and Victorian Harbor Maintenance Assessment District (hereafter referred to as the "Districts"), has initiated proceedings and declared its intention to levy and collect annual assessments in special maintenance districts created pursuant to the provisions of the *Landscape and Lighting Act of 1972, Part 2, Division 15 of the California Streets and Highways Code (commencing with Section 22500)* and the *Municipal Improvement Act of 1913, Division 12 of the California Streets and Highways Code (commencing with Section 10000)* (hereafter referred to as the "Acts") that provide for the levy and collection of assessments by the County of Solano for the City of Suisun City to pay the maintenance and services of all improvements and facilities related thereto; and

WHEREAS, the City Council has retained NBS for the purpose of assisting with the Annual Levy of the Districts and the preparation and filing of reports with the City Clerk in accordance with the Acts; and

WHEREAS, there has now been presented to this City Council the Reports as required by said Acts; and

WHEREAS, this City Council has carefully examined and reviewed the Reports as presented and is preliminarily satisfied with the Districts, each and all of the budget items and documents as set forth therein, and is satisfied that the levy amounts, on a preliminary basis, have been assessed in accordance with the special benefit received from the improvements,

1 operation, maintenance and services to be performed within the Districts, as set forth in said  
2 Reports.

3       **NOW, THEREFORE BE IT RESOLVED, DETERMINED, AND ORDERED**  
4 **BY THE CITY COUNCIL FOR THE DISTRICT, PURSUANT TO THE ACTS, AS**  
5 **FOLLOWS:**

6 **Section 1** That the above recitals are true and correct.

7  
8 **Section 2 Annual Engineer's Report:** The City Council hereby orders NBS to prepare and file  
9 with the City Clerk an Annual Engineer's Report for each of the Districts concerning the levy  
10 and collection of assessments for the fiscal year commencing July 1, 2015, and ending June  
11 30, 2016, in accordance with the Acts.

12 **Section 3 Proposed Improvements and any Substantial Changes in Existing Improvements:**  
13 The improvements within the Districts are outlined in the Annual Engineer's Reports, which  
14 provide details of all improvements, and describe all new improvements or substantial  
15 changes in existing improvements.

16 **Section 4 Engineer of Record.** Dayne Johnson, the City Engineer of Suisun City, is designated  
17 as Engineer of Work for purposes of the District.

18 **Section 5 Intention:** The City Council hereby declares that it is its intention to seek the  
19 Annual Levy of the District pursuant to the Act, over and including the land within each  
20 District's respective boundaries, and to levy and collect assessments on all such land to pay  
21 the annual costs of the improvements. The City Council finds that the public's best interest  
22 requires such levy and collection.

23  
24 **Section 6** That the "Reports" as presented, consist of a Description of Improvements and the  
25 Annual Budgets (Costs and Expenses of Services, Operations and Maintenance). The District  
26 Rolls containing the Fiscal Year 2015-16 Levy for each Assessor Parcel within the Districts  
27 will be provided with the final Annual Engineer's Reports. The Reports are hereby approved  
28



on a preliminary basis and ordered to be filed in the Office of the City Clerk as a permanent record and to remain open to public inspection.

**Section 7 Description of Improvements:** The improvements within the Districts may include operation, maintenance, and servicing of landscaping, street lighting, channel maintenance, parks, median-island landscaping, alleyway landscaping, hardscape, sound walls, and appurtenant facilities within the boundaries of the Districts. Services provided include all necessary service, operations, administration and maintenance required to keep the improvements in a healthy, vigorous and satisfactory condition.

**Section 8 Proposed Assessment Amounts:** For Fiscal Year 2015-16, the proposed assessments are outlined in the Annual Engineer's Reports which detail any changes or increases in the annual assessment.

**Section 9 Public Hearing(s):** The City Council hereby declares its intention to conduct a Public Hearing annually concerning the levy of assessments for the Districts in accordance with *Chapter 3, Section 22626* of the Act.

**Section 10 Notice:** The City shall give notice of the time and place of the Public Hearing to all property owners within the Districts by causing the publishing of this Resolution once in the local newspaper, not less than ten (10) days before the date of the Public Hearing, and by posting a copy of this resolution on the official bulletin board customarily used by the City Council for the posting of notices. Any interested person may file a written protest with the City Clerk prior to the conclusion of the Public Hearing, or, having previously filed a protest, may file a written withdrawal of that protest. A written protest shall state all grounds of objection and a protest by a property owner shall contain a description sufficient to identify the property owned by such property owner. At the Public Hearing all interested persons shall be afforded the opportunity to hear and be heard.

**Section 11 Notice of Public Hearing:** Notice is hereby given that a Public Hearing on these matters will be held by the City Council on **Tuesday, June 16, 2015, at 7:00 p.m.** or as soon

1 thereafter as feasible in the City Council Chambers located at 701 Civic Center Boulevard,  
2 Suisun City.

3 **Section 12** That the City Clerk shall certify to the passage and adoption of this Resolution and  
4 the minutes of this meeting shall so reflect the presentation of the Reports.

5 **PASSED AND ADOPTED** at a Regular Meeting of the City Council of the City of  
6 Suisun City duly held on Tuesday, the 19<sup>th</sup> day of May 2015, by the following vote:

7 **AYES:** Councilmembers: \_\_\_\_\_  
8 **NOES:** Councilmembers: \_\_\_\_\_  
9 **ABSENT:** Councilmembers: \_\_\_\_\_  
10 **ABSTAIN:** Councilmembers: \_\_\_\_\_

11 **WITNESS** my hand and the seal of said City this 19<sup>th</sup> day of May 2015.

12 \_\_\_\_\_  
13 Donna Pock, CMC  
14 Deputy City Clerk  
15  
16  
17  
18  
19  
20  
21  
22  
23  
24  
25  
26  
27  
28

## ***APPENDIX B – 2015/16 ASSESSMENT ROLL***

The proposed assessment rolls for Fiscal Year 2015/16 for each of the Maintenance Districts are listed on the following pages.

**City of Sulsun City**  
**Blossom Maintenance Assessment District**  
**Fiscal Year 2015/16 Assessment Roll**

| <b>Assessor's Parcel No.</b> | <b>Units</b> | <b>2015/16 Levy</b> | <b>Rounding Adj</b> | <b>Actual 2015/16 Levy</b> |
|------------------------------|--------------|---------------------|---------------------|----------------------------|
| 0037311010                   | 1.00         | \$150.54            | \$0.00              | \$150.54                   |
| 0037311020                   | 1.00         | 150.54              | 0.00                | 150.54                     |
| 0037311030                   | 1.00         | 150.54              | 0.00                | 150.54                     |
| 0037311040                   | 1.00         | 150.54              | 0.00                | 150.54                     |
| 0037311050                   | 1.00         | 150.54              | 0.00                | 150.54                     |
| 0037311060                   | 1.00         | 150.54              | 0.00                | 150.54                     |
| 0037311070                   | 1.00         | 150.54              | 0.00                | 150.54                     |
| 0037311080                   | 1.00         | 150.54              | 0.00                | 150.54                     |
| 0037311090                   | 1.00         | 150.54              | 0.00                | 150.54                     |
| 0037311100                   | 1.00         | 150.54              | 0.00                | 150.54                     |
| 0037311110                   | 1.00         | 150.54              | 0.00                | 150.54                     |
| 0037311120                   | 1.00         | 150.54              | 0.00                | 150.54                     |
| 0037311130                   | 1.00         | 150.54              | 0.00                | 150.54                     |
| 0037311140                   | 1.00         | 150.54              | 0.00                | 150.54                     |
| 0037311150                   | 1.00         | 150.54              | 0.00                | 150.54                     |
| 0037311160                   | 1.00         | 150.54              | 0.00                | 150.54                     |
| 0037311170                   | 1.00         | 150.54              | 0.00                | 150.54                     |
| 0037311180                   | 1.00         | 150.54              | 0.00                | 150.54                     |
| 0037311190                   | 1.00         | 150.54              | 0.00                | 150.54                     |
| 0037311200                   | 1.00         | 150.54              | 0.00                | 150.54                     |
| 0037311210                   | 1.00         | 150.54              | 0.00                | 150.54                     |
| 0037311220                   | 1.00         | 150.54              | 0.00                | 150.54                     |
| 0037311230                   | 1.00         | 150.54              | 0.00                | 150.54                     |
| 0037311240                   | 1.00         | 150.54              | 0.00                | 150.54                     |
| 0037311250                   | 1.00         | 150.54              | 0.00                | 150.54                     |
| 0037311260                   | 1.00         | 150.54              | 0.00                | 150.54                     |
| 0037311270                   | 1.00         | 150.54              | 0.00                | 150.54                     |
| 0037311280                   | 1.00         | 150.54              | 0.00                | 150.54                     |
| 0037311290                   | 1.00         | 150.54              | 0.00                | 150.54                     |
| 0037311300                   | 1.00         | 150.54              | 0.00                | 150.54                     |
| 0037311310                   | 1.00         | 150.54              | 0.00                | 150.54                     |
| 0037312010                   | 1.00         | 150.54              | 0.00                | 150.54                     |
| 0037312020                   | 1.00         | 150.54              | 0.00                | 150.54                     |
| 0037312030                   | 1.00         | 150.54              | 0.00                | 150.54                     |
| 0037312040                   | 1.00         | 150.54              | 0.00                | 150.54                     |
| 0037312050                   | 1.00         | 150.54              | 0.00                | 150.54                     |
| 0037312060                   | 1.00         | 150.54              | 0.00                | 150.54                     |
| 0037312070                   | 1.00         | 150.54              | 0.00                | 150.54                     |
| 0037312080                   | 1.00         | 150.54              | 0.00                | 150.54                     |
| 0037312090                   | 1.00         | 150.54              | 0.00                | 150.54                     |
| 0037312100                   | 1.00         | 150.54              | 0.00                | 150.54                     |
| 0037312110                   | 1.00         | 150.54              | 0.00                | 150.54                     |
| 0037312120                   | 1.00         | 150.54              | 0.00                | 150.54                     |
| 0037312130                   | 1.00         | 150.54              | 0.00                | 150.54                     |
| 0037312140                   | 1.00         | 150.54              | 0.00                | 150.54                     |
| 0037312150                   | 1.00         | 150.54              | 0.00                | 150.54                     |
| 0037312160                   | 1.00         | 150.54              | 0.00                | 150.54                     |

City of Suisun City  
Blossom Maintenance Assessment District  
Fiscal Year 2015/16 Assessment Roll

| Assessor's Parcel No. | Units | 2015/16 Levy | Rounding Adj | Actual 2015/16 Levy |
|-----------------------|-------|--------------|--------------|---------------------|
| 0037312170            | 1.00  | 150.54       | 0.00         | 150.54              |
| 0037312180            | 1.00  | 150.54       | 0.00         | 150.54              |
| 0037312190            | 1.00  | 150.54       | 0.00         | 150.54              |
| 0037312200            | 1.00  | 150.54       | 0.00         | 150.54              |
| 0037312210            | 1.00  | 150.54       | 0.00         | 150.54              |
| 0037312220            | 1.00  | 150.54       | 0.00         | 150.54              |
| 0037312230            | 1.00  | 150.54       | 0.00         | 150.54              |
| 0037312240            | 1.00  | 150.54       | 0.00         | 150.54              |
| 0037312250            | 1.00  | 150.54       | 0.00         | 150.54              |
| 0037312260            | 1.00  | 150.54       | 0.00         | 150.54              |
| 0037312270            | 1.00  | 150.54       | 0.00         | 150.54              |
| 0037312280            | 1.00  | 150.54       | 0.00         | 150.54              |
| 0037312290            | 1.00  | 150.54       | 0.00         | 150.54              |
| 0037312300            | 1.00  | 150.54       | 0.00         | 150.54              |
| 0037312310            | 1.00  | 150.54       | 0.00         | 150.54              |
| 0037312320            | 1.00  | 150.54       | 0.00         | 150.54              |
| 0037312330            | 1.00  | 150.54       | 0.00         | 150.54              |
| 0037313010            | 1.00  | 150.54       | 0.00         | 150.54              |
| 0037313020            | 1.00  | 150.54       | 0.00         | 150.54              |
| 0037313030            | 1.00  | 150.54       | 0.00         | 150.54              |
| 0037313040            | 1.00  | 150.54       | 0.00         | 150.54              |
| 0037313050            | 1.00  | 150.54       | 0.00         | 150.54              |
| 0037313060            | 1.00  | 150.54       | 0.00         | 150.54              |
| 0037313070            | 1.00  | 150.54       | 0.00         | 150.54              |
| 0037313080            | 1.00  | 150.54       | 0.00         | 150.54              |
| 0037313090            | 1.00  | 150.54       | 0.00         | 150.54              |
| 0037313100            | 1.00  | 150.54       | 0.00         | 150.54              |
| 0037313110            | 1.00  | 150.54       | 0.00         | 150.54              |
| 0037313120            | 1.00  | 150.54       | 0.00         | 150.54              |
| 0037313130            | 1.00  | 150.54       | 0.00         | 150.54              |
| 0037313140            | 1.00  | 150.54       | 0.00         | 150.54              |
| 0037313150            | 1.00  | 150.54       | 0.00         | 150.54              |
| 0037313160            | 1.00  | 150.54       | 0.00         | 150.54              |
| 0037313170            | 1.00  | 150.54       | 0.00         | 150.54              |
| 0037321010            | 1.00  | 150.54       | 0.00         | 150.54              |
| 0037321020            | 1.00  | 150.54       | 0.00         | 150.54              |
| 0037321030            | 1.00  | 150.54       | 0.00         | 150.54              |
| 0037321040            | 1.00  | 150.54       | 0.00         | 150.54              |
| 0037321050            | 1.00  | 150.54       | 0.00         | 150.54              |
| 0037321060            | 1.00  | 150.54       | 0.00         | 150.54              |
| 0037321070            | 1.00  | 150.54       | 0.00         | 150.54              |
| 0037321080            | 1.00  | 150.54       | 0.00         | 150.54              |
| 0037321090            | 1.00  | 150.54       | 0.00         | 150.54              |
| 0037321100            | 1.00  | 150.54       | 0.00         | 150.54              |
| 0037321110            | 1.00  | 150.54       | 0.00         | 150.54              |
| 0037321120            | 1.00  | 150.54       | 0.00         | 150.54              |
| 0037321130            | 1.00  | 150.54       | 0.00         | 150.54              |

**City of Suisun City  
Blossom Maintenance Assessment District  
Fiscal Year 2015/16 Assessment Roll**

| <b>Assessor's Parcel No.</b> | <b>Units</b>  | <b>2015/16 Levy</b> | <b>Rounding Adj</b> | <b>Actual 2015/16 Levy</b> |
|------------------------------|---------------|---------------------|---------------------|----------------------------|
| 0037321140                   | 1.00          | 150.54              | 0.00                | 150.54                     |
| 0037321150                   | 1.00          | 150.54              | 0.00                | 150.54                     |
| 0037321160                   | 1.00          | 150.54              | 0.00                | 150.54                     |
| 0037321170                   | 1.00          | 150.54              | 0.00                | 150.54                     |
| 0037321180                   | 1.00          | 150.54              | 0.00                | 150.54                     |
| 0037321190                   | 1.00          | 150.54              | 0.00                | 150.54                     |
| 0037321200                   | 1.00          | 150.54              | 0.00                | 150.54                     |
| 0037322010                   | 1.00          | 150.54              | 0.00                | 150.54                     |
| 0037322020                   | 1.00          | 150.54              | 0.00                | 150.54                     |
| 0037322030                   | 1.00          | 150.54              | 0.00                | 150.54                     |
| 0037322040                   | 1.00          | 150.54              | 0.00                | 150.54                     |
| 0037322050                   | 1.00          | 150.54              | 0.00                | 150.54                     |
| 0037322060                   | 1.00          | 150.54              | 0.00                | 150.54                     |
| 0037322070                   | 1.00          | 150.54              | 0.00                | 150.54                     |
| 0037322080                   | 1.00          | 150.54              | 0.00                | 150.54                     |
| 0037322090                   | 1.00          | 150.54              | 0.00                | 150.54                     |
| 0037322100                   | 1.00          | 150.54              | 0.00                | 150.54                     |
| 0037322110                   | 1.00          | 150.54              | 0.00                | 150.54                     |
| 0037322120                   | 1.00          | 150.54              | 0.00                | 150.54                     |
| <b>Total</b>                 | <b>113.00</b> | <b>\$17,011.02</b>  | <b>\$0.00</b>       | <b>\$17,011.02</b>         |

City of Sulsum City  
Heritage Maintenance Assessment District  
Fiscal Year 2015/16 Assessment Roll

| Assessor's Parcel No. | Units | 2015/16 Levy |
|-----------------------|-------|--------------|
| 0032391240            | 1.00  | \$192.64     |
| 0032391250            | 1.00  | 192.64       |
| 0032391260            | 1.00  | 192.64       |
| 0032391270            | 1.00  | 192.64       |
| 0032391280            | 1.00  | 192.64       |
| 0032391290            | 1.00  | 192.64       |
| 0032391300            | 1.00  | 192.64       |
| 0032391310            | 1.00  | 192.64       |
| 0032391320            | 1.00  | 192.64       |
| 0032391330            | 1.00  | 192.64       |
| 0032391340            | 1.00  | 192.64       |
| 0032391350            | 1.00  | 192.64       |
| 0032391360            | 1.00  | 192.64       |
| 0032391370            | 1.00  | 192.64       |
| 0032391380            | 1.00  | 192.64       |
| 0032391390            | 1.00  | 192.64       |
| 0032391400            | 1.00  | 192.64       |
| 0032391410            | 1.00  | 192.64       |
| 0032391420            | 1.00  | 192.64       |
| 0032391430            | 1.00  | 192.64       |
| 0032391440            | 1.00  | 192.64       |
| 0032391450            | 1.00  | 192.64       |
| 0032391460            | 1.00  | 192.64       |
| 0032391470            | 1.00  | 192.64       |
| 0032391480            | 1.00  | 192.64       |
| 0032391490            | 1.00  | 192.64       |
| 0032391500            | 1.00  | 192.64       |
| 0032391510            | 1.00  | 192.64       |
| 0032391520            | 1.00  | 192.64       |
| 0032391530            | 1.00  | 192.64       |
| 0032391540            | 1.00  | 192.64       |
| 0032431010            | 1.00  | 192.64       |
| 0032431020            | 1.00  | 192.64       |
| 0032431030            | 1.00  | 192.64       |
| 0032431040            | 1.00  | 192.64       |
| 0032431050            | 1.00  | 192.64       |
| 0032431060            | 1.00  | 192.64       |
| 0032431070            | 1.00  | 192.64       |
| 0032431080            | 1.00  | 192.64       |
| 0032431090            | 1.00  | 192.64       |
| 0032431100            | 1.00  | 192.64       |
| 0032431110            | 1.00  | 192.64       |
| 0032431120            | 1.00  | 192.64       |
| 0032431130            | 1.00  | 192.64       |
| 0032431140            | 1.00  | 192.64       |
| 0032431150            | 1.00  | 192.64       |

**City of Suisun City  
Heritage Maintenance Assessment District  
Fiscal Year 2015/16 Assessment Roll**

| <b>Assessor's Parcel No.</b> | <b>Units</b> | <b>2015/16 Levy</b> |
|------------------------------|--------------|---------------------|
| 0032431160                   | 1.00         | 192.64              |
| 0032431170                   | 1.00         | 192.64              |
| 0032431180                   | 1.00         | 192.64              |
| 0032431190                   | 1.00         | 192.64              |
| 0032431200                   | 1.00         | 192.64              |
| 0032431210                   | 1.00         | 192.64              |
| 0032431220                   | 1.00         | 192.64              |
| 0032431230                   | 1.00         | 192.64              |
| 0032431240                   | 1.00         | 192.64              |
| 0032431250                   | 1.00         | 192.64              |
| 0032431260                   | 1.00         | 192.64              |
| 0032432010                   | 1.00         | 192.64              |
| 0032432020                   | 1.00         | 192.64              |
| 0032432030                   | 1.00         | 192.64              |
| 0032432040                   | 1.00         | 192.64              |
| 0032432050                   | 1.00         | 192.64              |
| 0032432060                   | 1.00         | 192.64              |
| 0032432070                   | 1.00         | 192.64              |
| 0032432080                   | 1.00         | 192.64              |
| 0032432090                   | 1.00         | 192.64              |
| 0032432100                   | 1.00         | 192.64              |
| 0032432110                   | 1.00         | 192.64              |
| 0032432120                   | 1.00         | 192.64              |
| 0032432130                   | 1.00         | 192.64              |
| 0032432140                   | 1.00         | 192.64              |
| 0032432150                   | 1.00         | 192.64              |
| 0032432160                   | 1.00         | 192.64              |
| 0032432170                   | 1.00         | 192.64              |
| 0032451010                   | 1.00         | 192.64              |
| 0032451020                   | 1.00         | 192.64              |
| 0032451030                   | 1.00         | 192.64              |
| 0032451040                   | 1.00         | 192.64              |
| 0032451050                   | 1.00         | 192.64              |
| 0032451060                   | 1.00         | 192.64              |
| 0032451070                   | 1.00         | 192.64              |
| 0032451080                   | 1.00         | 192.64              |
| 0032451090                   | 1.00         | 192.64              |
| 0032451100                   | 1.00         | 192.64              |
| 0032451110                   | 1.00         | 192.64              |
| 0032452010                   | 1.00         | 192.64              |
| 0032452020                   | 1.00         | 192.64              |
| 0032452030                   | 1.00         | 192.64              |
| 0032452040                   | 1.00         | 192.64              |
| 0032452050                   | 1.00         | 192.64              |
| 0032453010                   | 1.00         | 192.64              |
| 0032453020                   | 1.00         | 192.64              |



**City of Suisun City**  
**Heritage Maintenance Assessment District**  
**Fiscal Year 2015/16 Assessment Roll**

| <b>Assessor's Parcel No.</b> | <b>Units</b> | <b>2015/16 Levy</b> |
|------------------------------|--------------|---------------------|
| 0032453030                   | 1.00         | 192.64              |
| 0032453040                   | 1.00         | 192.64              |
| 0032453050                   | 1.00         | 192.64              |
| 0032453060                   | 1.00         | 192.64              |
| 0032453070                   | 1.00         | 192.64              |
| 0032453080                   | 1.00         | 192.64              |
| 0032453090                   | 1.00         | 192.64              |
| 0032453100                   | 1.00         | 192.64              |
| 0032453110                   | 1.00         | 192.64              |
| 0032453120                   | 1.00         | 192.64              |
| 0032453130                   | 1.00         | 192.64              |
| 0032453140                   | 1.00         | 192.64              |
| 0032453150                   | 1.00         | 192.64              |
| 0032453160                   | 1.00         | 192.64              |
| 0032453170                   | 1.00         | 192.64              |
| 0032453180                   | 1.00         | 192.64              |
| 0032453190                   | 1.00         | 192.64              |
| 0032453200                   | 1.00         | 192.64              |
| 0032453210                   | 1.00         | 192.64              |
| 0032453220                   | 1.00         | 192.64              |
| 0032453230                   | 1.00         | 192.64              |
| 0032453240                   | 1.00         | 192.64              |
| 0032453250                   | 1.00         | 192.64              |
| 0032453260                   | 1.00         | 192.64              |
| 0032453270                   | 1.00         | 192.64              |
| 0032454010                   | 1.00         | 192.64              |
| 0032454020                   | 1.00         | 192.64              |
| 0032454030                   | 1.00         | 192.64              |
| 0032454040                   | 1.00         | 192.64              |
| 0032454050                   | 1.00         | 192.64              |
| 0032454060                   | 1.00         | 192.64              |
| 0032461010                   | 1.00         | 192.64              |
| 0032461020                   | 1.00         | 192.64              |
| 0032461030                   | 1.00         | 192.64              |
| 0032461040                   | 1.00         | 192.64              |
| 0032461050                   | 1.00         | 192.64              |
| 0032461060                   | 1.00         | 192.64              |
| 0032461070                   | 1.00         | 192.64              |
| 0032461080                   | 1.00         | 192.64              |
| 0032461090                   | 1.00         | 192.64              |
| 0032461100                   | 1.00         | 192.64              |
| 0032461110                   | 1.00         | 192.64              |
| 0032461120                   | 1.00         | 192.64              |
| 0032461130                   | 1.00         | 192.64              |
| 0032462010                   | 1.00         | 192.64              |
| 0032462020                   | 1.00         | 192.64              |

**City of Suisun City**  
**Heritage Maintenance Assessment District**  
**Fiscal Year 2015/16 Assessment Roll**

| <b>Assessor's Parcel No.</b> | <b>Units</b> | <b>2015/16 Levy</b> |
|------------------------------|--------------|---------------------|
| 0032462030                   | 1.00         | 192.64              |
| 0032462040                   | 1.00         | 192.64              |
| 0032462050                   | 1.00         | 192.64              |
| 0032462060                   | 1.00         | 192.64              |
| 0032462070                   | 1.00         | 192.64              |
| 0032462080                   | 1.00         | 192.64              |
| 0032462090                   | 1.00         | 192.64              |
| 0032462100                   | 1.00         | 192.64              |
| 0032462110                   | 1.00         | 192.64              |
| 0032462120                   | 1.00         | 192.64              |
| 0032462130                   | 1.00         | 192.64              |
| 0032462140                   | 1.00         | 192.64              |
| 0032462150                   | 1.00         | 192.64              |
| 0032462160                   | 1.00         | 192.64              |
| 0032462170                   | 1.00         | 192.64              |
| 0032463010                   | 1.00         | 192.64              |
| 0032463020                   | 1.00         | 192.64              |
| 0032463030                   | 1.00         | 192.64              |
| 0032463040                   | 1.00         | 192.64              |
| 0032463050                   | 1.00         | 192.64              |
| 0032463060                   | 1.00         | 192.64              |
| 0032463070                   | 1.00         | 192.64              |
| 0032463080                   | 1.00         | 192.64              |
| 0032463090                   | 1.00         | 192.64              |
| 0032463100                   | 1.00         | 192.64              |
| 0032463110                   | 1.00         | 192.64              |
| 0032463120                   | 1.00         | 192.64              |
| 0037331010                   | 1.00         | 192.64              |
| 0037331020                   | 1.00         | 192.64              |
| 0037331030                   | 1.00         | 192.64              |
| 0037331040                   | 1.00         | 192.64              |
| 0037331050                   | 1.00         | 192.64              |
| 0037331060                   | 1.00         | 192.64              |
| 0037331070                   | 1.00         | 192.64              |
| 0037331080                   | 1.00         | 192.64              |
| 0037331090                   | 1.00         | 192.64              |
| 0037331100                   | 1.00         | 192.64              |
| 0037331110                   | 1.00         | 192.64              |
| 0037331120                   | 1.00         | 192.64              |
| 0037332010                   | 1.00         | 192.64              |
| 0037332020                   | 1.00         | 192.64              |
| 0037332030                   | 1.00         | 192.64              |
| 0037332040                   | 1.00         | 192.64              |
| 0037333010                   | 1.00         | 192.64              |
| 0037333020                   | 1.00         | 192.64              |
| 0037333030                   | 1.00         | 192.64              |

**City of Suisun City**  
**Heritage Maintenance Assessment District**  
**Fiscal Year 2015/16 Assessment Roll**

| <b>Assessor's Parcel No.</b> | <b>Units</b> | <b>2015/16 Levy</b> |
|------------------------------|--------------|---------------------|
| 0037333040                   | 1.00         | 192.64              |
| 0037333050                   | 1.00         | 192.64              |
| 0037333060                   | 1.00         | 192.64              |
| 0037333070                   | 1.00         | 192.64              |
| 0173501010                   | 1.00         | 192.64              |
| 0173501020                   | 1.00         | 192.64              |
| 0173501030                   | 1.00         | 192.64              |
| 0173501040                   | 1.00         | 192.64              |
| 0173502010                   | 1.00         | 192.64              |
| 0173502020                   | 1.00         | 192.64              |
| 0173502030                   | 1.00         | 192.64              |
| 0173502040                   | 1.00         | 192.64              |
| 0173502050                   | 1.00         | 192.64              |
| 0173502060                   | 1.00         | 192.64              |
| 0173502070                   | 1.00         | 192.64              |
| 0173502080                   | 1.00         | 192.64              |
| 0173503010                   | 1.00         | 192.64              |
| 0173503020                   | 1.00         | 192.64              |
| 0173503030                   | 1.00         | 192.64              |
| 0173503040                   | 1.00         | 192.64              |
| 0173503050                   | 1.00         | 192.64              |
| 0173503060                   | 1.00         | 192.64              |
| 0173503070                   | 1.00         | 192.64              |
| 0173503080                   | 1.00         | 192.64              |
| 0173504010                   | 1.00         | 192.64              |
| 0173504020                   | 1.00         | 192.64              |
| 0173504030                   | 1.00         | 192.64              |
| 0173504040                   | 1.00         | 192.64              |
| 0173504050                   | 1.00         | 192.64              |
| 0173504060                   | 1.00         | 192.64              |
| 0173504070                   | 1.00         | 192.64              |
| 0173504080                   | 1.00         | 192.64              |
| 0173505010                   | 1.00         | 192.64              |
| 0173505020                   | 1.00         | 192.64              |
| 0173505030                   | 1.00         | 192.64              |
| 0173505040                   | 1.00         | 192.64              |
| 0173506010                   | 1.00         | 192.64              |
| 0173506020                   | 1.00         | 192.64              |
| 0173506030                   | 1.00         | 192.64              |
| 0173506040                   | 1.00         | 192.64              |
| 0173506050                   | 1.00         | 192.64              |
| 0173506060                   | 1.00         | 192.64              |
| 0173506070                   | 1.00         | 192.64              |
| 0173506080                   | 1.00         | 192.64              |
| 0173506090                   | 1.00         | 192.64              |
| 0173511010                   | 1.00         | 192.64              |

**City of Sulsun City**  
**Heritage Maintenance Assessment District**  
**Fiscal Year 2015/16 Assessment Roll**

| <b>Assessor's Parcel No.</b> | <b>Units</b> | <b>2015/16 Levy</b> |
|------------------------------|--------------|---------------------|
| 0173511020                   | 1.00         | 192.64              |
| 0173511030                   | 1.00         | 192.64              |
| 0173511040                   | 1.00         | 192.64              |
| 0173511050                   | 1.00         | 192.64              |
| 0173511060                   | 1.00         | 192.64              |
| 0173511070                   | 1.00         | 192.64              |
| 0173511080                   | 1.00         | 192.64              |
| 0173512010                   | 1.00         | 192.64              |
| 0173512020                   | 1.00         | 192.64              |
| 0173512030                   | 1.00         | 192.64              |
| 0173512040                   | 1.00         | 192.64              |
| 0173512050                   | 1.00         | 192.64              |
| 0173512060                   | 1.00         | 192.64              |
| 0173512070                   | 1.00         | 192.64              |
| 0173512080                   | 1.00         | 192.64              |
| 0173512090                   | 1.00         | 192.64              |
| 0173512100                   | 1.00         | 192.64              |
| 0173512110                   | 1.00         | 192.64              |
| 0173512120                   | 1.00         | 192.64              |
| 0173512130                   | 1.00         | 192.64              |
| 0173512140                   | 1.00         | 192.64              |
| 0173512150                   | 1.00         | 192.64              |
| 0173512160                   | 1.00         | 192.64              |
| 0173512170                   | 1.00         | 192.64              |
| 0173512180                   | 1.00         | 192.64              |
| 0173512190                   | 1.00         | 192.64              |
| 0173512200                   | 1.00         | 192.64              |
| 0173512210                   | 1.00         | 192.64              |
| 0173512220                   | 1.00         | 192.64              |
| 0173512230                   | 1.00         | 192.64              |
| 0173512240                   | 1.00         | 192.64              |
| 0173512250                   | 1.00         | 192.64              |
| 0173512280                   | 1.00         | 192.64              |
| 0173512300                   | 1.00         | 192.64              |
| 0173512310                   | 1.00         | 192.64              |
| 0173512330                   | 1.00         | 192.64              |
| 0173512350                   | 1.00         | 192.64              |
| 0173512360                   | 1.00         | 192.64              |
| 0173513010                   | 1.00         | 192.64              |
| 0173513020                   | 1.00         | 192.64              |
| 0173513030                   | 1.00         | 192.64              |
| 0173513040                   | 1.00         | 192.64              |
| 0173513050                   | 1.00         | 192.64              |
| 0173513060                   | 1.00         | 192.64              |
| 0173513070                   | 1.00         | 192.64              |
| 0173513080                   | 1.00         | 192.64              |

City of Suisun City  
Heritage Maintenance Assessment District  
Fiscal Year 2015/16 Assessment Roll

| Assessor's Parcel No. | Units | 2015/16 Levy |
|-----------------------|-------|--------------|
| 0173561010            | 1.00  | 192.64       |
| 0173561020            | 1.00  | 192.64       |
| 0173561030            | 1.00  | 192.64       |
| 0173561040            | 1.00  | 192.64       |
| 0173561050            | 1.00  | 192.64       |
| 0173561060            | 1.00  | 192.64       |
| 0173561070            | 1.00  | 192.64       |
| 0173561080            | 1.00  | 192.64       |
| 0173561090            | 1.00  | 192.64       |
| 0173561100            | 1.00  | 192.64       |
| 0173561110            | 1.00  | 192.64       |
| 0173561120            | 1.00  | 192.64       |
| 0173561150            | 1.00  | 192.64       |
| 0173561160            | 1.00  | 192.64       |
| 0173561170            | 1.00  | 192.64       |
| 0173561180            | 1.00  | 192.64       |
| 0173561190            | 1.00  | 192.64       |
| 0173561200            | 1.00  | 192.64       |
| 0173561210            | 1.00  | 192.64       |
| 0173561220            | 1.00  | 192.64       |
| 0173561230            | 1.00  | 192.64       |
| 0173561240            | 1.00  | 192.64       |
| 0173561250            | 1.00  | 192.64       |
| 0173561260            | 1.00  | 192.64       |
| 0173561270            | 1.00  | 192.64       |
| 0173561280            | 1.00  | 192.64       |
| 0173562010            | 1.00  | 192.64       |
| 0173562020            | 1.00  | 192.64       |
| 0173562030            | 1.00  | 192.64       |
| 0173562040            | 1.00  | 192.64       |
| 0173562050            | 1.00  | 192.64       |
| 0173562060            | 1.00  | 192.64       |
| 0173562070            | 1.00  | 192.64       |
| 0173562080            | 1.00  | 192.64       |
| 0173562090            | 1.00  | 192.64       |
| 0173562100            | 1.00  | 192.64       |
| 0173562110            | 1.00  | 192.64       |
| 0173562120            | 1.00  | 192.64       |
| 0173562130            | 1.00  | 192.64       |
| 0173562140            | 1.00  | 192.64       |
| 0173562150            | 1.00  | 192.64       |
| 0173562160            | 1.00  | 192.64       |
| 0173562170            | 1.00  | 192.64       |
| 0173562180            | 1.00  | 192.64       |
| 0173562190            | 1.00  | 192.64       |
| 0173562200            | 1.00  | 192.64       |

**City of Sulsun City**  
**Heritage Maintenance Assessment District**  
**Fiscal Year 2015/16 Assessment Roll**

| <b>Assessor's Parcel No.</b> | <b>Units</b> | <b>2015/16 Levy</b> |
|------------------------------|--------------|---------------------|
| 0173562210                   | 1.00         | 192.64              |
| 0173562220                   | 1.00         | 192.64              |
| 0173562230                   | 1.00         | 192.64              |
| 0173562240                   | 1.00         | 192.64              |
| 0173562250                   | 1.00         | 192.64              |
| 0173562260                   | 1.00         | 192.64              |
| 0173562270                   | 1.00         | 192.64              |
| 0173562280                   | 1.00         | 192.64              |
| 0173562290                   | 1.00         | 192.64              |
| 0173562300                   | 1.00         | 192.64              |
| 0173562310                   | 1.00         | 192.64              |
| 0173562320                   | 1.00         | 192.64              |
| 0173562330                   | 1.00         | 192.64              |
| 0173563010                   | 1.00         | 192.64              |
| 0173563020                   | 1.00         | 192.64              |
| 0173563030                   | 1.00         | 192.64              |
| 0173563040                   | 1.00         | 192.64              |
| 0173631010                   | 1.00         | 192.64              |
| 0173631020                   | 1.00         | 192.64              |
| 0173631030                   | 1.00         | 192.64              |
| 0173631040                   | 1.00         | 192.64              |
| 0173631050                   | 1.00         | 192.64              |
| 0173631060                   | 1.00         | 192.64              |
| 0173631070                   | 1.00         | 192.64              |
| 0173631080                   | 1.00         | 192.64              |
| 0173631090                   | 1.00         | 192.64              |
| 0173632010                   | 1.00         | 192.64              |
| 0173632020                   | 1.00         | 192.64              |
| 0173632030                   | 1.00         | 192.64              |
| 0173632040                   | 1.00         | 192.64              |
| 0173632050                   | 1.00         | 192.64              |
| 0173632060                   | 1.00         | 192.64              |
| 0173632070                   | 1.00         | 192.64              |
| 0173632080                   | 1.00         | 192.64              |
| 0173632090                   | 1.00         | 192.64              |
| 0173632100                   | 1.00         | 192.64              |
| 0173633010                   | 1.00         | 192.64              |
| 0173633020                   | 1.00         | 192.64              |
| 0173633030                   | 1.00         | 192.64              |
| 0173633040                   | 1.00         | 192.64              |
| 0173633050                   | 1.00         | 192.64              |
| 0173633080                   | 1.00         | 192.64              |
| 0173633090                   | 1.00         | 192.64              |
| 0173633100                   | 1.00         | 192.64              |
| 0173633110                   | 1.00         | 192.64              |
| 0173633120                   | 1.00         | 192.64              |

**City of Sulsum City**  
**Heritage Maintenance Assessment District**  
**Fiscal Year 2015/16 Assessment Roll**

| <b>Assessor's Parcel No.</b> | <b>Units</b> | <b>2015/16 Levy</b> |
|------------------------------|--------------|---------------------|
| 0173633130                   | 1.00         | 192.64              |
| 0173633140                   | 1.00         | 192.64              |
| 0173633150                   | 1.00         | 192.64              |
| 0173633160                   | 1.00         | 192.64              |
| 0173633170                   | 1.00         | 192.64              |
| 0173633180                   | 1.00         | 192.64              |
| 0173634010                   | 1.00         | 192.64              |
| 0173634020                   | 1.00         | 192.64              |
| 0173634030                   | 1.00         | 192.64              |
| 0173634040                   | 1.00         | 192.64              |
| 0173634050                   | 1.00         | 192.64              |
| 0173634060                   | 1.00         | 192.64              |
| 0173634070                   | 1.00         | 192.64              |
| 0173634080                   | 1.00         | 192.64              |
| 0173634090                   | 1.00         | 192.64              |
| 0173634100                   | 1.00         | 192.64              |
| 0173641010                   | 1.00         | 192.64              |
| 0173641020                   | 1.00         | 192.64              |
| 0173641030                   | 1.00         | 192.64              |
| 0173642010                   | 1.00         | 192.64              |
| 0173642020                   | 1.00         | 192.64              |
| 0173642030                   | 1.00         | 192.64              |
| 0173642040                   | 1.00         | 192.64              |
| 0173642050                   | 1.00         | 192.64              |
| 0173642060                   | 1.00         | 192.64              |
| 0173643010                   | 1.00         | 192.64              |
| 0173644010                   | 1.00         | 192.64              |
| 0173645010                   | 1.00         | 192.64              |
| 0173645020                   | 1.00         | 192.64              |
| 0173645030                   | 1.00         | 192.64              |
| 0173645040                   | 1.00         | 192.64              |
| 0173645050                   | 1.00         | 192.64              |
| 0173645060                   | 1.00         | 192.64              |
| 0173645070                   | 1.00         | 192.64              |
| 0173645080                   | 1.00         | 192.64              |
| 0173645090                   | 1.00         | 192.64              |
| 0173645100                   | 1.00         | 192.64              |
| 0173645110                   | 1.00         | 192.64              |
| 0173645120                   | 1.00         | 192.64              |
| 0173645130                   | 1.00         | 192.64              |
| 0173645140                   | 1.00         | 192.64              |
| 0173645150                   | 1.00         | 192.64              |
| 0173645160                   | 1.00         | 192.64              |
| 0173645170                   | 1.00         | 192.64              |
| 0173645180                   | 1.00         | 192.64              |
| 0173645200                   | 1.00         | 192.64              |

**City of Sulsun City**  
**Heritage Maintenance Assessment District**  
**Fiscal Year 2015/16 Assessment Roll**

| <b>Assessor's Parcel No.</b> | <b>Units</b> | <b>2015/16 Levy</b> |
|------------------------------|--------------|---------------------|
| 0173645210                   | 1.00         | 192.64              |
| 0173645220                   | 1.00         | 192.64              |
| 0173645230                   | 1.00         | 192.64              |
| 0173645240                   | 1.00         | 192.64              |
| 0173645250                   | 1.00         | 192.64              |
| 0173645260                   | 1.00         | 192.64              |
| 0173645270                   | 1.00         | 192.64              |
| 0173645280                   | 1.00         | 192.64              |
| 0173646010                   | 1.00         | 192.64              |
| 0173646020                   | 1.00         | 192.64              |
| 0173646030                   | 1.00         | 192.64              |
| 0173651010                   | 1.00         | 192.64              |
| 0173651020                   | 1.00         | 192.64              |
| 0173651030                   | 1.00         | 192.64              |
| 0173651040                   | 1.00         | 192.64              |
| 0173651050                   | 1.00         | 192.64              |
| 0173651060                   | 1.00         | 192.64              |
| 0173651070                   | 1.00         | 192.64              |
| 0173651080                   | 1.00         | 192.64              |
| 0173651090                   | 1.00         | 192.64              |
| 0173651100                   | 1.00         | 192.64              |
| 0173651110                   | 1.00         | 192.64              |
| 0173651120                   | 1.00         | 192.64              |
| 0173651130                   | 1.00         | 192.64              |
| 0173651140                   | 1.00         | 192.64              |
| 0173651150                   | 1.00         | 192.64              |
| 0173652010                   | 1.00         | 192.64              |
| 0173652020                   | 1.00         | 192.64              |
| 0173652030                   | 1.00         | 192.64              |
| 0173652040                   | 1.00         | 192.64              |
| 0173652050                   | 1.00         | 192.64              |
| 0173652060                   | 1.00         | 192.64              |
| 0173652070                   | 1.00         | 192.64              |
| 0173652080                   | 1.00         | 192.64              |
| 0173652090                   | 1.00         | 192.64              |
| 0173652100                   | 1.00         | 192.64              |
| 0173652110                   | 1.00         | 192.64              |
| 0173652120                   | 1.00         | 192.64              |
| 0173652130                   | 1.00         | 192.64              |
| 0173652140                   | 1.00         | 192.64              |
| 0173653010                   | 1.00         | 192.64              |
| 0173653020                   | 1.00         | 192.64              |
| 0173653030                   | 1.00         | 192.64              |
| 0173653040                   | 1.00         | 192.64              |
| 0173653050                   | 1.00         | 192.64              |
| 0173653060                   | 1.00         | 192.64              |



City of Suisun City  
Heritage Maintenance Assessment District  
Fiscal Year 2015/16 Assessment Roll

| Assessor's Parcel No. | Units | 2015/16 Levy |
|-----------------------|-------|--------------|
| 0173653070            | 1.00  | 192.64       |
| 0173653080            | 1.00  | 192.64       |
| 0173661010            | 1.00  | 192.64       |
| 0173661020            | 1.00  | 192.64       |
| 0173661030            | 1.00  | 192.64       |
| 0173661040            | 1.00  | 192.64       |
| 0173661050            | 1.00  | 192.64       |
| 0173661060            | 1.00  | 192.64       |
| 0173662010            | 1.00  | 192.64       |
| 0173662020            | 1.00  | 192.64       |
| 0173662030            | 1.00  | 192.64       |
| 0173662040            | 1.00  | 192.64       |
| 0173662050            | 1.00  | 192.64       |
| 0173662060            | 1.00  | 192.64       |
| 0173662070            | 1.00  | 192.64       |
| 0173662080            | 1.00  | 192.64       |
| 0173662090            | 1.00  | 192.64       |
| 0173662100            | 1.00  | 192.64       |
| 0173663010            | 1.00  | 192.64       |
| 0173663020            | 1.00  | 192.64       |
| 0173663030            | 1.00  | 192.64       |
| 0173663040            | 1.00  | 192.64       |
| 0173663050            | 1.00  | 192.64       |
| 0173663060            | 1.00  | 192.64       |
| 0173663070            | 1.00  | 192.64       |
| 0173663080            | 1.00  | 192.64       |
| 0173663090            | 1.00  | 192.64       |
| 0173664010            | 1.00  | 192.64       |
| 0173664020            | 1.00  | 192.64       |
| 0173664030            | 1.00  | 192.64       |
| 0173664040            | 1.00  | 192.64       |
| 0173664050            | 1.00  | 192.64       |
| 0173664060            | 1.00  | 192.64       |
| 0173664070            | 1.00  | 192.64       |
| 0173664080            | 1.00  | 192.64       |
| 0173664090            | 1.00  | 192.64       |
| 0173664100            | 1.00  | 192.64       |
| 0173664110            | 1.00  | 192.64       |
| 0173664120            | 1.00  | 192.64       |
| 0173731010            | 1.00  | 192.64       |
| 0173731020            | 1.00  | 192.64       |
| 0173731030            | 1.00  | 192.64       |
| 0173731040            | 1.00  | 192.64       |
| 0173731050            | 1.00  | 192.64       |
| 0173731060            | 1.00  | 192.64       |
| 0173731070            | 1.00  | 192.64       |

**City of Suisun City  
Heritage Maintenance Assessment District  
Fiscal Year 2015/16 Assessment Roll**

| <b>Assessor's Parcel No.</b> | <b>Units</b> | <b>2015/16 Levy</b> |
|------------------------------|--------------|---------------------|
| 0173731080                   | 1.00         | 192.64              |
| 0173731090                   | 1.00         | 192.64              |
| 0173731100                   | 1.00         | 192.64              |
| 0173732010                   | 1.00         | 192.64              |
| 0173732020                   | 1.00         | 192.64              |
| 0173732030                   | 1.00         | 192.64              |
| 0173732040                   | 1.00         | 192.64              |
| 0173732050                   | 1.00         | 192.64              |
| 0173732060                   | 1.00         | 192.64              |
| 0173732070                   | 1.00         | 192.64              |
| 0173732090                   | 1.00         | 192.64              |
| 0173732100                   | 1.00         | 192.64              |
| 0173732110                   | 1.00         | 192.64              |
| 0173732120                   | 1.00         | 192.64              |
| 0173732130                   | 1.00         | 192.64              |
| 0173732140                   | 1.00         | 192.64              |
| 0173732150                   | 1.00         | 192.64              |
| 0173732160                   | 1.00         | 192.64              |
| 0173733010                   | 1.00         | 192.64              |
| 0173733020                   | 1.00         | 192.64              |
| 0173733030                   | 1.00         | 192.64              |
| 0173733040                   | 1.00         | 192.64              |
| 0173733050                   | 1.00         | 192.64              |
| 0173733060                   | 1.00         | 192.64              |
| 0173733070                   | 1.00         | 192.64              |
| 0173733080                   | 1.00         | 192.64              |
| 0173733090                   | 1.00         | 192.64              |
| 0173733100                   | 1.00         | 192.64              |
| 0173733110                   | 1.00         | 192.64              |
| 0173733120                   | 1.00         | 192.64              |
| 0173733130                   | 1.00         | 192.64              |
| 0173733140                   | 1.00         | 192.64              |
| 0173733150                   | 1.00         | 192.64              |
| 0173733160                   | 1.00         | 192.64              |
| 0173733170                   | 1.00         | 192.64              |
| 0173733180                   | 1.00         | 192.64              |
| 0173734010                   | 1.00         | 192.64              |
| 0173734020                   | 1.00         | 192.64              |
| 0173734030                   | 1.00         | 192.64              |
| 0173734040                   | 1.00         | 192.64              |
| 0173734050                   | 1.00         | 192.64              |
| 0173734060                   | 1.00         | 192.64              |
| 0173734070                   | 1.00         | 192.64              |
| 0173734080                   | 1.00         | 192.64              |
| 0173741010                   | 1.00         | 192.64              |
| 0173741020                   | 1.00         | 192.64              |

**City of Suisun City**  
**Heritage Maintenance Assessment District**  
**Fiscal Year 2015/16 Assessment Roll**

| <b>Assessor's Parcel No.</b> | <b>Units</b> | <b>2015/16 Levy</b> |
|------------------------------|--------------|---------------------|
| 0173741030                   | 1.00         | 192.64              |
| 0173741040                   | 1.00         | 192.64              |
| 0173741050                   | 1.00         | 192.64              |
| 0173741060                   | 1.00         | 192.64              |
| 0173741070                   | 1.00         | 192.64              |
| 0173741080                   | 1.00         | 192.64              |
| 0173741090                   | 1.00         | 192.64              |
| 0173741100                   | 1.00         | 192.64              |
| 0173741110                   | 1.00         | 192.64              |
| 0173741120                   | 1.00         | 192.64              |
| 0173742010                   | 1.00         | 192.64              |
| 0173742020                   | 1.00         | 192.64              |
| 0173742030                   | 1.00         | 192.64              |
| 0173742040                   | 1.00         | 192.64              |
| 0173742050                   | 1.00         | 192.64              |
| 0173742060                   | 1.00         | 192.64              |
| 0173742070                   | 1.00         | 192.64              |
| 0173742080                   | 1.00         | 192.64              |
| 0173742090                   | 1.00         | 192.64              |
| 0173742100                   | 1.00         | 192.64              |
| 0173742110                   | 1.00         | 192.64              |
| 0173742120                   | 1.00         | 192.64              |
| 0173742130                   | 1.00         | 192.64              |
| 0173742140                   | 1.00         | 192.64              |
| 0173742150                   | 1.00         | 192.64              |
| 0173742160                   | 1.00         | 192.64              |
| 0173742170                   | 1.00         | 192.64              |
| 0173742180                   | 1.00         | 192.64              |
| 0173742190                   | 1.00         | 192.64              |
| 0173742200                   | 1.00         | 192.64              |
| 0173742210                   | 1.00         | 192.64              |
| 0173742220                   | 1.00         | 192.64              |
| 0173743010                   | 1.00         | 192.64              |
| 0173743020                   | 1.00         | 192.64              |
| 0173743030                   | 1.00         | 192.64              |
| 0173743040                   | 1.00         | 192.64              |
| 0173743050                   | 1.00         | 192.64              |
| 0173743060                   | 1.00         | 192.64              |
| 0173743070                   | 1.00         | 192.64              |
| 0173743080                   | 1.00         | 192.64              |
| 0173743090                   | 1.00         | 192.64              |
| 0173743100                   | 1.00         | 192.64              |
| 0173743110                   | 1.00         | 192.64              |
| 0173743120                   | 1.00         | 192.64              |
| 0173743130                   | 1.00         | 192.64              |
| 0173743140                   | 1.00         | 192.64              |

**City of Suisun City  
Heritage Maintenance Assessment District  
Fiscal Year 2015/16 Assessment Roll**

| <b>Assessor's Parcel No.</b> | <b>Units</b> | <b>2015/16 Levy</b> |
|------------------------------|--------------|---------------------|
| 0173743150                   | 1.00         | 192.64              |
| 0173743160                   | 1.00         | 192.64              |
| 0173743170                   | 1.00         | 192.64              |
| 0173743180                   | 1.00         | 192.64              |
| 0173743190                   | 1.00         | 192.64              |
| 0173743200                   | 1.00         | 192.64              |
| 0173751020                   | 1.00         | 192.64              |
| 0173751030                   | 1.00         | 192.64              |
| 0173751040                   | 1.00         | 192.64              |
| 0173751050                   | 1.00         | 192.64              |
| 0173751060                   | 1.00         | 192.64              |
| 0173751070                   | 1.00         | 192.64              |
| 0173751080                   | 1.00         | 192.64              |
| 0173751090                   | 1.00         | 192.64              |
| 0173751100                   | 1.00         | 192.64              |
| 0173751110                   | 1.00         | 192.64              |
| 0173751130                   | 1.00         | 192.64              |
| 0173751140                   | 1.00         | 192.64              |
| 0173751150                   | 1.00         | 192.64              |
| 0173751160                   | 1.00         | 192.64              |
| 0173751170                   | 1.00         | 192.64              |
| 0173751180                   | 1.00         | 192.64              |
| 0173751190                   | 1.00         | 192.64              |
| 0173751200                   | 1.00         | 192.64              |
| 0173751210                   | 1.00         | 192.64              |
| 0173751220                   | 1.00         | 192.64              |
| 0173751230                   | 1.00         | 192.64              |
| 0173751240                   | 1.00         | 192.64              |
| 0173751250                   | 1.00         | 192.64              |
| 0173751260                   | 1.00         | 192.64              |
| 0173751270                   | 1.00         | 192.64              |
| 0173751280                   | 1.00         | 192.64              |
| 0173751290                   | 1.00         | 192.64              |
| 0173751300                   | 1.00         | 192.64              |
| 0173751310                   | 1.00         | 192.64              |
| 0173751320                   | 1.00         | 192.64              |
| 0173751330                   | 1.00         | 192.64              |
| 0173751340                   | 1.00         | 192.64              |
| 0173751350                   | 1.00         | 192.64              |
| 0173751360                   | 1.00         | 192.64              |
| 0173751370                   | 1.00         | 192.64              |
| 0173751380                   | 1.00         | 192.64              |
| 0173751390                   | 1.00         | 192.64              |
| 0173751400                   | 1.00         | 192.64              |
| 0173751410                   | 1.00         | 192.64              |
| 0173751420                   | 1.00         | 192.64              |

**City of Suisun City**  
**Heritage Maintenance Assessment District**  
**Fiscal Year 2015/16 Assessment Roll**

| <b>Assessor's Parcel No.</b> | <b>Units</b> | <b>2015/16 Levy</b> |
|------------------------------|--------------|---------------------|
| 0173751430                   | 1.00         | 192.64              |
| 0173751440                   | 1.00         | 192.64              |
| 0173751450                   | 1.00         | 192.64              |
| 0173751460                   | 1.00         | 192.64              |
| 0173752010                   | 1.00         | 192.64              |
| 0173752020                   | 1.00         | 192.64              |
| 0173752030                   | 1.00         | 192.64              |
| 0173752040                   | 1.00         | 192.64              |
| 0173752050                   | 1.00         | 192.64              |
| 0173752060                   | 1.00         | 192.64              |
| 0173752070                   | 1.00         | 192.64              |
| 0173752080                   | 1.00         | 192.64              |
| 0173753010                   | 1.00         | 192.64              |
| 0173753020                   | 1.00         | 192.64              |
| 0173753030                   | 1.00         | 192.64              |
| 0173753040                   | 1.00         | 192.64              |
| 0173753050                   | 1.00         | 192.64              |
| 0173753060                   | 1.00         | 192.64              |
| 0173753070                   | 1.00         | 192.64              |
| 0173753080                   | 1.00         | 192.64              |
| 0173753090                   | 1.00         | 192.64              |
| 0173753100                   | 1.00         | 192.64              |
| 0173753110                   | 1.00         | 192.64              |
| 0173753120                   | 1.00         | 192.64              |
| 0173753130                   | 1.00         | 192.64              |
| 0173753140                   | 1.00         | 192.64              |
| 0173753150                   | 1.00         | 192.64              |
| 0173753160                   | 1.00         | 192.64              |
| 0173761010                   | 1.00         | 192.64              |
| 0173761020                   | 1.00         | 192.64              |
| 0173761030                   | 1.00         | 192.64              |
| 0173761040                   | 1.00         | 192.64              |
| 0173761050                   | 1.00         | 192.64              |
| 0173761060                   | 1.00         | 192.64              |
| 0173761070                   | 1.00         | 192.64              |
| 0173761080                   | 1.00         | 192.64              |
| 0173761090                   | 1.00         | 192.64              |
| 0173761100                   | 1.00         | 192.64              |
| 0173761110                   | 1.00         | 192.64              |
| 0173761120                   | 1.00         | 192.64              |
| 0173762010                   | 1.00         | 192.64              |
| 0173762020                   | 1.00         | 192.64              |
| 0173762030                   | 1.00         | 192.64              |
| 0173762040                   | 1.00         | 192.64              |
| 0173762050                   | 1.00         | 192.64              |
| 0173762060                   | 1.00         | 192.64              |

**City of Suisun City  
Heritage Maintenance Assessment District  
Fiscal Year 2015/16 Assessment Roll**

| <b>Assessor's Parcel No.</b> | <b>Units</b> | <b>2015/16 Levy</b> |
|------------------------------|--------------|---------------------|
| 0173762070                   | 1.00         | 192.64              |
| 0173762080                   | 1.00         | 192.64              |
| 0173762090                   | 1.00         | 192.64              |
| 0173762100                   | 1.00         | 192.64              |
| 0173762110                   | 1.00         | 192.64              |
| 0173762120                   | 1.00         | 192.64              |
| 0173762130                   | 1.00         | 192.64              |
| 0173762140                   | 1.00         | 192.64              |
| 0173762150                   | 1.00         | 192.64              |
| 0173762160                   | 1.00         | 192.64              |
| 0173762170                   | 1.00         | 192.64              |
| 0173762180                   | 1.00         | 192.64              |
| 0173762190                   | 1.00         | 192.64              |
| 0173762200                   | 1.00         | 192.64              |
| 0173763010                   | 1.00         | 192.64              |
| 0173763020                   | 1.00         | 192.64              |
| 0173763030                   | 1.00         | 192.64              |
| 0173763040                   | 1.00         | 192.64              |
| 0173763050                   | 1.00         | 192.64              |
| 0173763060                   | 1.00         | 192.64              |
| 0173763070                   | 1.00         | 192.64              |
| 0173763080                   | 1.00         | 192.64              |
| 0173763090                   | 1.00         | 192.64              |
| 0173763100                   | 1.00         | 192.64              |
| 0173763110                   | 1.00         | 192.64              |
| 0173771010                   | 1.00         | 192.64              |
| 0173771020                   | 1.00         | 192.64              |
| 0173771030                   | 1.00         | 192.64              |
| 0173771040                   | 1.00         | 192.64              |
| 0173771050                   | 1.00         | 192.64              |
| 0173771060                   | 1.00         | 192.64              |
| 0173771070                   | 1.00         | 192.64              |
| 0173771080                   | 1.00         | 192.64              |
| 0173771090                   | 1.00         | 192.64              |
| 0173771100                   | 1.00         | 192.64              |
| 0173771110                   | 1.00         | 192.64              |
| 0173771120                   | 1.00         | 192.64              |
| 0173771130                   | 1.00         | 192.64              |
| 0173771140                   | 1.00         | 192.64              |
| 0173771150                   | 1.00         | 192.64              |
| 0173771160                   | 1.00         | 192.64              |
| 0173771170                   | 1.00         | 192.64              |
| 0173771180                   | 1.00         | 192.64              |
| 0173771190                   | 1.00         | 192.64              |
| 0173771200                   | 1.00         | 192.64              |
| 0173772010                   | 1.00         | 192.64              |

**City of Suisun City**  
**Heritage Maintenance Assessment District**  
**Fiscal Year 2015/16 Assessment Roll**

| <b>Assessor's Parcel No.</b> | <b>Units</b>  | <b>2015/16 Levy</b> |
|------------------------------|---------------|---------------------|
| 0173772020                   | 1.00          | 192.64              |
| 0173772030                   | 1.00          | 192.64              |
| 0173772040                   | 1.00          | 192.64              |
| 0173772050                   | 1.00          | 192.64              |
| 0173772060                   | 1.00          | 192.64              |
| 0173772070                   | 1.00          | 192.64              |
| 0173772080                   | 1.00          | 192.64              |
| 0173772090                   | 1.00          | 192.64              |
| 0173772100                   | 1.00          | 192.64              |
| 0173772110                   | 1.00          | 192.64              |
| 0173772120                   | 1.00          | 192.64              |
| 0173772130                   | 1.00          | 192.64              |
| 0173772140                   | 1.00          | 192.64              |
| 0173772150                   | 1.00          | 192.64              |
| 0173772160                   | 1.00          | 192.64              |
| 0173772170                   | 1.00          | 192.64              |
| 0173772180                   | 1.00          | 192.64              |
| 0173772190                   | 1.00          | 192.64              |
| 0173772200                   | 1.00          | 192.64              |
| 0173772210                   | 1.00          | 192.64              |
| 0173772220                   | 1.00          | 192.64              |
| 0173772230                   | 1.00          | 192.64              |
| 0173772240                   | 1.00          | 192.64              |
| <b>Total</b>                 | <b>759.00</b> | <b>\$146,213.76</b> |

**City of Suisun City  
Lawler Ranch Maintenance Assessment District  
Fiscal Year 2015/16 Assessment Roll**

| <b>Assessor's Parcel No.</b> | <b>Units</b> | <b>2015/16 Levy</b> | <b>Rounding Adj</b> | <b>Actual 2015/16 Levy</b> |
|------------------------------|--------------|---------------------|---------------------|----------------------------|
| 0173280450                   | 0.00         | \$0.00              | \$0.00              | \$0.00                     |
| 0173461010                   | 1.00         | 233.96              | 0.00                | 233.96                     |
| 0173461020                   | 1.00         | 233.96              | 0.00                | 233.96                     |
| 0173461030                   | 1.00         | 233.96              | 0.00                | 233.96                     |
| 0173461040                   | 1.00         | 233.96              | 0.00                | 233.96                     |
| 0173461050                   | 1.00         | 233.96              | 0.00                | 233.96                     |
| 0173461060                   | 1.00         | 233.96              | 0.00                | 233.96                     |
| 0173461070                   | 1.00         | 233.96              | 0.00                | 233.96                     |
| 0173461080                   | 1.00         | 233.96              | 0.00                | 233.96                     |
| 0173461090                   | 1.00         | 233.96              | 0.00                | 233.96                     |
| 0173461100                   | 1.00         | 233.96              | 0.00                | 233.96                     |
| 0173461110                   | 1.00         | 233.96              | 0.00                | 233.96                     |
| 0173461120                   | 1.00         | 233.96              | 0.00                | 233.96                     |
| 0173461130                   | 1.00         | 233.96              | 0.00                | 233.96                     |
| 0173461140                   | 1.00         | 233.96              | 0.00                | 233.96                     |
| 0173461150                   | 1.00         | 233.96              | 0.00                | 233.96                     |
| 0173461160                   | 1.00         | 233.96              | 0.00                | 233.96                     |
| 0173461170                   | 1.00         | 233.96              | 0.00                | 233.96                     |
| 0173461180                   | 1.00         | 233.96              | 0.00                | 233.96                     |
| 0173461190                   | 1.00         | 233.96              | 0.00                | 233.96                     |
| 0173461200                   | 1.00         | 233.96              | 0.00                | 233.96                     |
| 0173461210                   | 1.00         | 233.96              | 0.00                | 233.96                     |
| 0173461220                   | 1.00         | 233.96              | 0.00                | 233.96                     |
| 0173461230                   | 1.00         | 233.96              | 0.00                | 233.96                     |
| 0173461240                   | 1.00         | 233.96              | 0.00                | 233.96                     |
| 0173461250                   | 1.00         | 233.96              | 0.00                | 233.96                     |
| 0173461260                   | 1.00         | 233.96              | 0.00                | 233.96                     |
| 0173461270                   | 1.00         | 233.96              | 0.00                | 233.96                     |
| 0173461280                   | 1.00         | 233.96              | 0.00                | 233.96                     |
| 0173461290                   | 1.00         | 233.96              | 0.00                | 233.96                     |
| 0173461300                   | 1.00         | 233.96              | 0.00                | 233.96                     |
| 0173461310                   | 1.00         | 233.96              | 0.00                | 233.96                     |
| 0173461320                   | 1.00         | 233.96              | 0.00                | 233.96                     |
| 0173461330                   | 1.00         | 233.96              | 0.00                | 233.96                     |
| 0173461340                   | 1.00         | 233.96              | 0.00                | 233.96                     |
| 0173461350                   | 1.00         | 233.96              | 0.00                | 233.96                     |
| 0173461360                   | 1.00         | 233.96              | 0.00                | 233.96                     |
| 0173461370                   | 1.00         | 233.96              | 0.00                | 233.96                     |
| 0173461380                   | 1.00         | 233.96              | 0.00                | 233.96                     |
| 0173461390                   | 1.00         | 233.96              | 0.00                | 233.96                     |
| 0173461400                   | 1.00         | 233.96              | 0.00                | 233.96                     |
| 0173461410                   | 1.00         | 233.96              | 0.00                | 233.96                     |
| 0173461420                   | 1.00         | 233.96              | 0.00                | 233.96                     |
| 0173461430                   | 1.00         | 233.96              | 0.00                | 233.96                     |
| 0173461440                   | 1.00         | 233.96              | 0.00                | 233.96                     |
| 0173462010                   | 1.00         | 233.96              | 0.00                | 233.96                     |
| 0173462020                   | 1.00         | 233.96              | 0.00                | 233.96                     |



City of Suisun City  
Lawler Ranch Maintenance Assessment District  
Fiscal Year 2015/16 Assessment Roll

| Assessor's Parcel No. | Units | 2015/16 Levy | Rounding Adj | Actual 2015/16 Levy |
|-----------------------|-------|--------------|--------------|---------------------|
| 0173462030            | 1.00  | 233.96       | 0.00         | 233.96              |
| 0173462040            | 1.00  | 233.96       | 0.00         | 233.96              |
| 0173462050            | 1.00  | 233.96       | 0.00         | 233.96              |
| 0173462060            | 1.00  | 233.96       | 0.00         | 233.96              |
| 0173462070            | 1.00  | 233.96       | 0.00         | 233.96              |
| 0173462080            | 1.00  | 233.96       | 0.00         | 233.96              |
| 0173462090            | 1.00  | 233.96       | 0.00         | 233.96              |
| 0173462100            | 1.00  | 233.96       | 0.00         | 233.96              |
| 0173462110            | 1.00  | 233.96       | 0.00         | 233.96              |
| 0173462120            | 1.00  | 233.96       | 0.00         | 233.96              |
| 0173462130            | 1.00  | 233.96       | 0.00         | 233.96              |
| 0173462140            | 1.00  | 233.96       | 0.00         | 233.96              |
| 0173462150            | 1.00  | 233.96       | 0.00         | 233.96              |
| 0173462160            | 1.00  | 233.96       | 0.00         | 233.96              |
| 0173462170            | 1.00  | 233.96       | 0.00         | 233.96              |
| 0173462180            | 1.00  | 233.96       | 0.00         | 233.96              |
| 0173462190            | 1.00  | 233.96       | 0.00         | 233.96              |
| 0173462200            | 1.00  | 233.96       | 0.00         | 233.96              |
| 0173462210            | 1.00  | 233.96       | 0.00         | 233.96              |
| 0173462220            | 1.00  | 233.96       | 0.00         | 233.96              |
| 0173462230            | 1.00  | 233.96       | 0.00         | 233.96              |
| 0173462240            | 1.00  | 233.96       | 0.00         | 233.96              |
| 0173471010            | 1.00  | 233.96       | 0.00         | 233.96              |
| 0173471020            | 1.00  | 233.96       | 0.00         | 233.96              |
| 0173471030            | 1.00  | 233.96       | 0.00         | 233.96              |
| 0173471040            | 1.00  | 233.96       | 0.00         | 233.96              |
| 0173471050            | 1.00  | 233.96       | 0.00         | 233.96              |
| 0173471060            | 1.00  | 233.96       | 0.00         | 233.96              |
| 0173471070            | 1.00  | 233.96       | 0.00         | 233.96              |
| 0173471080            | 1.00  | 233.96       | 0.00         | 233.96              |
| 0173471090            | 1.00  | 233.96       | 0.00         | 233.96              |
| 0173471100            | 1.00  | 233.96       | 0.00         | 233.96              |
| 0173471110            | 1.00  | 233.96       | 0.00         | 233.96              |
| 0173472010            | 1.00  | 233.96       | 0.00         | 233.96              |
| 0173472020            | 1.00  | 233.96       | 0.00         | 233.96              |
| 0173472030            | 1.00  | 233.96       | 0.00         | 233.96              |
| 0173472040            | 1.00  | 233.96       | 0.00         | 233.96              |
| 0173472050            | 1.00  | 233.96       | 0.00         | 233.96              |
| 0173472060            | 1.00  | 233.96       | 0.00         | 233.96              |
| 0173472070            | 1.00  | 233.96       | 0.00         | 233.96              |
| 0173472080            | 1.00  | 233.96       | 0.00         | 233.96              |
| 0173472110            | 1.00  | 233.96       | 0.00         | 233.96              |
| 0173472120            | 1.00  | 233.96       | 0.00         | 233.96              |
| 0173472130            | 1.00  | 233.96       | 0.00         | 233.96              |
| 0173472140            | 1.00  | 233.96       | 0.00         | 233.96              |
| 0173472150            | 1.00  | 233.96       | 0.00         | 233.96              |
| 0173472160            | 1.00  | 233.96       | 0.00         | 233.96              |

**City of Sulsun City**  
**Lawler Ranch Maintenance Assessment District**  
**Fiscal Year 2015/16 Assessment Roll**

| <b>Assessor's Parcel No.</b> | <b>Units</b> | <b>2015/16 Levy</b> | <b>Rounding Adj</b> | <b>Actual 2015/16 Levy</b> |
|------------------------------|--------------|---------------------|---------------------|----------------------------|
| 0173472170                   | 1.00         | 233.96              | 0.00                | 233.96                     |
| 0173472180                   | 1.00         | 233.96              | 0.00                | 233.96                     |
| 0173473010                   | 1.00         | 233.96              | 0.00                | 233.96                     |
| 0173473020                   | 1.00         | 233.96              | 0.00                | 233.96                     |
| 0173473030                   | 1.00         | 233.96              | 0.00                | 233.96                     |
| 0173473040                   | 1.00         | 233.96              | 0.00                | 233.96                     |
| 0173473050                   | 1.00         | 233.96              | 0.00                | 233.96                     |
| 0173473060                   | 1.00         | 233.96              | 0.00                | 233.96                     |
| 0173473070                   | 1.00         | 233.96              | 0.00                | 233.96                     |
| 0173473080                   | 1.00         | 233.96              | 0.00                | 233.96                     |
| 0173473090                   | 1.00         | 233.96              | 0.00                | 233.96                     |
| 0173473100                   | 1.00         | 233.96              | 0.00                | 233.96                     |
| 0173473110                   | 1.00         | 233.96              | 0.00                | 233.96                     |
| 0173473120                   | 1.00         | 233.96              | 0.00                | 233.96                     |
| 0173473130                   | 1.00         | 233.96              | 0.00                | 233.96                     |
| 0173473140                   | 1.00         | 233.96              | 0.00                | 233.96                     |
| 0173473150                   | 1.00         | 233.96              | 0.00                | 233.96                     |
| 0173473160                   | 1.00         | 233.96              | 0.00                | 233.96                     |
| 0173473170                   | 1.00         | 233.96              | 0.00                | 233.96                     |
| 0173473180                   | 1.00         | 233.96              | 0.00                | 233.96                     |
| 0173473190                   | 1.00         | 233.96              | 0.00                | 233.96                     |
| 0173473200                   | 1.00         | 233.96              | 0.00                | 233.96                     |
| 0173473210                   | 1.00         | 233.96              | 0.00                | 233.96                     |
| 0173473220                   | 1.00         | 233.96              | 0.00                | 233.96                     |
| 0173473230                   | 1.00         | 233.96              | 0.00                | 233.96                     |
| 0173473240                   | 1.00         | 233.96              | 0.00                | 233.96                     |
| 0173473250                   | 1.00         | 233.96              | 0.00                | 233.96                     |
| 0173473260                   | 1.00         | 233.96              | 0.00                | 233.96                     |
| 0173473270                   | 1.00         | 233.96              | 0.00                | 233.96                     |
| 0173473280                   | 1.00         | 233.96              | 0.00                | 233.96                     |
| 0173473290                   | 1.00         | 233.96              | 0.00                | 233.96                     |
| 0173473300                   | 1.00         | 233.96              | 0.00                | 233.96                     |
| 0173473310                   | 1.00         | 233.96              | 0.00                | 233.96                     |
| 0173473320                   | 1.00         | 233.96              | 0.00                | 233.96                     |
| 0173473330                   | 1.00         | 233.96              | 0.00                | 233.96                     |
| 0173473340                   | 1.00         | 233.96              | 0.00                | 233.96                     |
| 0173473350                   | 1.00         | 233.96              | 0.00                | 233.96                     |
| 0173473360                   | 1.00         | 233.96              | 0.00                | 233.96                     |
| 0173473370                   | 1.00         | 233.96              | 0.00                | 233.96                     |
| 0173473380                   | 1.00         | 233.96              | 0.00                | 233.96                     |
| 0173474010                   | 1.00         | 233.96              | 0.00                | 233.96                     |
| 0173474020                   | 1.00         | 233.96              | 0.00                | 233.96                     |
| 0173474030                   | 1.00         | 233.96              | 0.00                | 233.96                     |
| 0173474040                   | 1.00         | 233.96              | 0.00                | 233.96                     |
| 0173474050                   | 1.00         | 233.96              | 0.00                | 233.96                     |
| 0173474060                   | 1.00         | 233.96              | 0.00                | 233.96                     |
| 0173474070                   | 1.00         | 233.96              | 0.00                | 233.96                     |

City of Suisun City  
Lawler Ranch Maintenance Assessment District  
Fiscal Year 2015/16 Assessment Roll

| Assessor's Parcel No. | Units | 2015/16 Levy | Rounding Adj | Actual 2015/16 Levy |
|-----------------------|-------|--------------|--------------|---------------------|
| 0173474080            | 1.00  | 233.96       | 0.00         | 233.96              |
| 0173474090            | 1.00  | 233.96       | 0.00         | 233.96              |
| 0173474100            | 1.00  | 233.96       | 0.00         | 233.96              |
| 0173474110            | 1.00  | 233.96       | 0.00         | 233.96              |
| 0173474120            | 1.00  | 233.96       | 0.00         | 233.96              |
| 0173474130            | 1.00  | 233.96       | 0.00         | 233.96              |
| 0173474140            | 1.00  | 233.96       | 0.00         | 233.96              |
| 0173474150            | 1.00  | 233.96       | 0.00         | 233.96              |
| 0173474160            | 1.00  | 233.96       | 0.00         | 233.96              |
| 0173474170            | 1.00  | 233.96       | 0.00         | 233.96              |
| 0173474180            | 1.00  | 233.96       | 0.00         | 233.96              |
| 0173475010            | 1.00  | 233.96       | 0.00         | 233.96              |
| 0173475020            | 1.00  | 233.96       | 0.00         | 233.96              |
| 0173475030            | 1.00  | 233.96       | 0.00         | 233.96              |
| 0173475040            | 1.00  | 233.96       | 0.00         | 233.96              |
| 0173475050            | 1.00  | 233.96       | 0.00         | 233.96              |
| 0173475060            | 1.00  | 233.96       | 0.00         | 233.96              |
| 0173475070            | 1.00  | 233.96       | 0.00         | 233.96              |
| 0173475080            | 1.00  | 233.96       | 0.00         | 233.96              |
| 0173475090            | 1.00  | 233.96       | 0.00         | 233.96              |
| 0173521010            | 1.00  | 233.96       | 0.00         | 233.96              |
| 0173521020            | 1.00  | 233.96       | 0.00         | 233.96              |
| 0173521030            | 1.00  | 233.96       | 0.00         | 233.96              |
| 0173521040            | 1.00  | 233.96       | 0.00         | 233.96              |
| 0173521050            | 1.00  | 233.96       | 0.00         | 233.96              |
| 0173521060            | 1.00  | 233.96       | 0.00         | 233.96              |
| 0173521070            | 1.00  | 233.96       | 0.00         | 233.96              |
| 0173521080            | 1.00  | 233.96       | 0.00         | 233.96              |
| 0173521090            | 1.00  | 233.96       | 0.00         | 233.96              |
| 0173521100            | 1.00  | 233.96       | 0.00         | 233.96              |
| 0173521110            | 1.00  | 233.96       | 0.00         | 233.96              |
| 0173521120            | 1.00  | 233.96       | 0.00         | 233.96              |
| 0173521130            | 1.00  | 233.96       | 0.00         | 233.96              |
| 0173521140            | 1.00  | 233.96       | 0.00         | 233.96              |
| 0173522010            | 1.00  | 233.96       | 0.00         | 233.96              |
| 0173522020            | 1.00  | 233.96       | 0.00         | 233.96              |
| 0173522030            | 1.00  | 233.96       | 0.00         | 233.96              |
| 0173522040            | 1.00  | 233.96       | 0.00         | 233.96              |
| 0173522050            | 1.00  | 233.96       | 0.00         | 233.96              |
| 0173522060            | 1.00  | 233.96       | 0.00         | 233.96              |
| 0173522070            | 1.00  | 233.96       | 0.00         | 233.96              |
| 0173522080            | 1.00  | 233.96       | 0.00         | 233.96              |
| 0173522090            | 1.00  | 233.96       | 0.00         | 233.96              |
| 0173522100            | 1.00  | 233.96       | 0.00         | 233.96              |
| 0173522110            | 1.00  | 233.96       | 0.00         | 233.96              |
| 0173522120            | 1.00  | 233.96       | 0.00         | 233.96              |
| 0173522130            | 1.00  | 233.96       | 0.00         | 233.96              |

**City of Suisun City  
Lawler Ranch Maintenance Assessment District  
Fiscal Year 2015/16 Assessment Roll**

| <b>Assessor's Parcel No.</b> | <b>Units</b> | <b>2015/16 Levy</b> | <b>Rounding Adj</b> | <b>Actual 2015/16 Levy</b> |
|------------------------------|--------------|---------------------|---------------------|----------------------------|
| 0173522140                   | 1.00         | 233.96              | 0.00                | 233.96                     |
| 0173523020                   | 1.00         | 233.96              | 0.00                | 233.96                     |
| 0173523030                   | 1.00         | 233.96              | 0.00                | 233.96                     |
| 0173523040                   | 1.00         | 233.96              | 0.00                | 233.96                     |
| 0173523050                   | 1.00         | 233.96              | 0.00                | 233.96                     |
| 0173523060                   | 1.00         | 233.96              | 0.00                | 233.96                     |
| 0173523070                   | 1.00         | 233.96              | 0.00                | 233.96                     |
| 0173523080                   | 1.00         | 233.96              | 0.00                | 233.96                     |
| 0173523090                   | 1.00         | 233.96              | 0.00                | 233.96                     |
| 0173523100                   | 1.00         | 233.96              | 0.00                | 233.96                     |
| 0173523110                   | 1.00         | 233.96              | 0.00                | 233.96                     |
| 0173523120                   | 1.00         | 233.96              | 0.00                | 233.96                     |
| 0173523130                   | 1.00         | 233.96              | 0.00                | 233.96                     |
| 0173523140                   | 1.00         | 233.96              | 0.00                | 233.96                     |
| 0173523150                   | 1.00         | 233.96              | 0.00                | 233.96                     |
| 0173523160                   | 1.00         | 233.96              | 0.00                | 233.96                     |
| 0173523170                   | 1.00         | 233.96              | 0.00                | 233.96                     |
| 0173523180                   | 1.00         | 233.96              | 0.00                | 233.96                     |
| 0173523190                   | 1.00         | 233.96              | 0.00                | 233.96                     |
| 0173523200                   | 1.00         | 233.96              | 0.00                | 233.96                     |
| 0173523210                   | 1.00         | 233.96              | 0.00                | 233.96                     |
| 0173523220                   | 1.00         | 233.96              | 0.00                | 233.96                     |
| 0173523230                   | 1.00         | 233.96              | 0.00                | 233.96                     |
| 0173523240                   | 1.00         | 233.96              | 0.00                | 233.96                     |
| 0173523250                   | 0.00         | 0.00                | 0.00                | 0.00                       |
| 0173523280                   | 1.00         | 233.96              | 0.00                | 233.96                     |
| 0173523290                   | 1.00         | 233.96              | 0.00                | 233.96                     |
| 0173524010                   | 1.00         | 233.96              | 0.00                | 233.96                     |
| 0173524020                   | 1.00         | 233.96              | 0.00                | 233.96                     |
| 0173524030                   | 1.00         | 233.96              | 0.00                | 233.96                     |
| 0173524040                   | 1.00         | 233.96              | 0.00                | 233.96                     |
| 0173524050                   | 1.00         | 233.96              | 0.00                | 233.96                     |
| 0173524060                   | 1.00         | 233.96              | 0.00                | 233.96                     |
| 0173524070                   | 1.00         | 233.96              | 0.00                | 233.96                     |
| 0173524080                   | 1.00         | 233.96              | 0.00                | 233.96                     |
| 0173524090                   | 1.00         | 233.96              | 0.00                | 233.96                     |
| 0173524100                   | 1.00         | 233.96              | 0.00                | 233.96                     |
| 0173531010                   | 1.00         | 233.96              | 0.00                | 233.96                     |
| 0173531020                   | 1.00         | 233.96              | 0.00                | 233.96                     |
| 0173531030                   | 1.00         | 233.96              | 0.00                | 233.96                     |
| 0173531040                   | 1.00         | 233.96              | 0.00                | 233.96                     |
| 0173531050                   | 1.00         | 233.96              | 0.00                | 233.96                     |
| 0173531060                   | 1.00         | 233.96              | 0.00                | 233.96                     |
| 0173531070                   | 1.00         | 233.96              | 0.00                | 233.96                     |
| 0173532010                   | 1.00         | 233.96              | 0.00                | 233.96                     |
| 0173532020                   | 1.00         | 233.96              | 0.00                | 233.96                     |
| 0173532030                   | 1.00         | 233.96              | 0.00                | 233.96                     |

City of Suisun City  
Lawler Ranch Maintenance Assessment District  
Fiscal Year 2015/16 Assessment Roll

| Assessor's Parcel No. | Units | 2015/16 Levy | Rounding Adj | Actual 2015/16 Levy |
|-----------------------|-------|--------------|--------------|---------------------|
| 0173532040            | 1.00  | 233.96       | 0.00         | 233.96              |
| 0173532050            | 1.00  | 233.96       | 0.00         | 233.96              |
| 0173532060            | 1.00  | 233.96       | 0.00         | 233.96              |
| 0173532070            | 1.00  | 233.96       | 0.00         | 233.96              |
| 0173532080            | 1.00  | 233.96       | 0.00         | 233.96              |
| 0173532090            | 1.00  | 233.96       | 0.00         | 233.96              |
| 0173532100            | 1.00  | 233.96       | 0.00         | 233.96              |
| 0173532110            | 1.00  | 233.96       | 0.00         | 233.96              |
| 0173532120            | 1.00  | 233.96       | 0.00         | 233.96              |
| 0173532130            | 1.00  | 233.96       | 0.00         | 233.96              |
| 0173532140            | 1.00  | 233.96       | 0.00         | 233.96              |
| 0173533010            | 1.00  | 233.96       | 0.00         | 233.96              |
| 0173533020            | 1.00  | 233.96       | 0.00         | 233.96              |
| 0173533030            | 1.00  | 233.96       | 0.00         | 233.96              |
| 0173533040            | 1.00  | 233.96       | 0.00         | 233.96              |
| 0173533050            | 1.00  | 233.96       | 0.00         | 233.96              |
| 0173533060            | 1.00  | 233.96       | 0.00         | 233.96              |
| 0173533070            | 1.00  | 233.96       | 0.00         | 233.96              |
| 0173533080            | 1.00  | 233.96       | 0.00         | 233.96              |
| 0173533090            | 1.00  | 233.96       | 0.00         | 233.96              |
| 0173534010            | 1.00  | 233.96       | 0.00         | 233.96              |
| 0173534020            | 1.00  | 233.96       | 0.00         | 233.96              |
| 0173534030            | 1.00  | 233.96       | 0.00         | 233.96              |
| 0173534040            | 1.00  | 233.96       | 0.00         | 233.96              |
| 0173534050            | 1.00  | 233.96       | 0.00         | 233.96              |
| 0173534060            | 1.00  | 233.96       | 0.00         | 233.96              |
| 0173535010            | 1.00  | 233.96       | 0.00         | 233.96              |
| 0173535020            | 1.00  | 233.96       | 0.00         | 233.96              |
| 0173535030            | 1.00  | 233.96       | 0.00         | 233.96              |
| 0173535040            | 1.00  | 233.96       | 0.00         | 233.96              |
| 0173535050            | 1.00  | 233.96       | 0.00         | 233.96              |
| 0173535060            | 1.00  | 233.96       | 0.00         | 233.96              |
| 0173535070            | 1.00  | 233.96       | 0.00         | 233.96              |
| 0173535080            | 1.00  | 233.96       | 0.00         | 233.96              |
| 0173535090            | 1.00  | 233.96       | 0.00         | 233.96              |
| 0173536010            | 0.00  | 0.00         | 0.00         | 0.00                |
| 0173536020            | 1.00  | 233.96       | 0.00         | 233.96              |
| 0173536030            | 1.00  | 233.96       | 0.00         | 233.96              |
| 0173536040            | 1.00  | 233.96       | 0.00         | 233.96              |
| 0173536050            | 1.00  | 233.96       | 0.00         | 233.96              |
| 0173536060            | 0.00  | 0.00         | 0.00         | 0.00                |
| 0173536070            | 1.00  | 233.96       | 0.00         | 233.96              |
| 0173536080            | 0.00  | 0.00         | 0.00         | 0.00                |
| 0173541010            | 0.00  | 0.00         | 0.00         | 0.00                |
| 0173542010            | 1.00  | 233.96       | 0.00         | 233.96              |
| 0173542020            | 1.00  | 233.96       | 0.00         | 233.96              |
| 0173542030            | 1.00  | 233.96       | 0.00         | 233.96              |

**City of Suisun City**  
**Lawler Ranch Maintenance Assessment District**  
**Fiscal Year 2015/16 Assessment Roll**

| <b>Assessor's Parcel No.</b> | <b>Units</b> | <b>2015/16 Levy</b> | <b>Rounding Adj</b> | <b>Actual 2015/16 Levy</b> |
|------------------------------|--------------|---------------------|---------------------|----------------------------|
| 0173542040                   | 1.00         | 233.96              | 0.00                | 233.96                     |
| 0173542050                   | 1.00         | 233.96              | 0.00                | 233.96                     |
| 0173542060                   | 1.00         | 233.96              | 0.00                | 233.96                     |
| 0173542070                   | 1.00         | 233.96              | 0.00                | 233.96                     |
| 0173542080                   | 1.00         | 233.96              | 0.00                | 233.96                     |
| 0173542090                   | 1.00         | 233.96              | 0.00                | 233.96                     |
| 0173542100                   | 1.00         | 233.96              | 0.00                | 233.96                     |
| 0173542110                   | 1.00         | 233.96              | 0.00                | 233.96                     |
| 0173542120                   | 1.00         | 233.96              | 0.00                | 233.96                     |
| 0173542130                   | 1.00         | 233.96              | 0.00                | 233.96                     |
| 0173542140                   | 1.00         | 233.96              | 0.00                | 233.96                     |
| 0173542150                   | 1.00         | 233.96              | 0.00                | 233.96                     |
| 0173542160                   | 1.00         | 233.96              | 0.00                | 233.96                     |
| 0173542170                   | 1.00         | 233.96              | 0.00                | 233.96                     |
| 0173542180                   | 1.00         | 233.96              | 0.00                | 233.96                     |
| 0173542190                   | 1.00         | 233.96              | 0.00                | 233.96                     |
| 0173542200                   | 1.00         | 233.96              | 0.00                | 233.96                     |
| 0173542210                   | 1.00         | 233.96              | 0.00                | 233.96                     |
| 0173542220                   | 1.00         | 233.96              | 0.00                | 233.96                     |
| 0173542230                   | 1.00         | 233.96              | 0.00                | 233.96                     |
| 0173543010                   | 1.00         | 233.96              | 0.00                | 233.96                     |
| 0173543020                   | 1.00         | 233.96              | 0.00                | 233.96                     |
| 0173543030                   | 1.00         | 233.96              | 0.00                | 233.96                     |
| 0173543040                   | 1.00         | 233.96              | 0.00                | 233.96                     |
| 0173543050                   | 1.00         | 233.96              | 0.00                | 233.96                     |
| 0173543060                   | 1.00         | 233.96              | 0.00                | 233.96                     |
| 0173543070                   | 1.00         | 233.96              | 0.00                | 233.96                     |
| 0173551010                   | 1.00         | 233.96              | 0.00                | 233.96                     |
| 0173551020                   | 1.00         | 233.96              | 0.00                | 233.96                     |
| 0173551030                   | 1.00         | 233.96              | 0.00                | 233.96                     |
| 0173551040                   | 1.00         | 233.96              | 0.00                | 233.96                     |
| 0173551050                   | 1.00         | 233.96              | 0.00                | 233.96                     |
| 0173551060                   | 1.00         | 233.96              | 0.00                | 233.96                     |
| 0173551070                   | 1.00         | 233.96              | 0.00                | 233.96                     |
| 0173551080                   | 1.00         | 233.96              | 0.00                | 233.96                     |
| 0173551090                   | 1.00         | 233.96              | 0.00                | 233.96                     |
| 0173551100                   | 1.00         | 233.96              | 0.00                | 233.96                     |
| 0173551110                   | 1.00         | 233.96              | 0.00                | 233.96                     |
| 0173551120                   | 1.00         | 233.96              | 0.00                | 233.96                     |
| 0173551130                   | 1.00         | 233.96              | 0.00                | 233.96                     |
| 0173551140                   | 1.00         | 233.96              | 0.00                | 233.96                     |
| 0173551150                   | 1.00         | 233.96              | 0.00                | 233.96                     |
| 0173551160                   | 1.00         | 233.96              | 0.00                | 233.96                     |
| 0173551170                   | 1.00         | 233.96              | 0.00                | 233.96                     |
| 0173552050                   | 1.00         | 233.96              | 0.00                | 233.96                     |
| 0173552060                   | 1.00         | 233.96              | 0.00                | 233.96                     |
| 0173552070                   | 1.00         | 233.96              | 0.00                | 233.96                     |

City of Suisun City  
Lawler Ranch Maintenance Assessment District  
Fiscal Year 2015/16 Assessment Roll

| Assessor's Parcel No. | Units | 2015/16 Levy | Rounding Adj | Actual 2015/16 Levy |
|-----------------------|-------|--------------|--------------|---------------------|
| 0173552080            | 1.00  | 233.96       | 0.00         | 233.96              |
| 0173552090            | 1.00  | 233.96       | 0.00         | 233.96              |
| 0173552100            | 1.00  | 233.96       | 0.00         | 233.96              |
| 0173552110            | 1.00  | 233.96       | 0.00         | 233.96              |
| 0173552120            | 1.00  | 233.96       | 0.00         | 233.96              |
| 0173552130            | 1.00  | 233.96       | 0.00         | 233.96              |
| 0173552140            | 1.00  | 233.96       | 0.00         | 233.96              |
| 0173552150            | 1.00  | 233.96       | 0.00         | 233.96              |
| 0173552160            | 1.00  | 233.96       | 0.00         | 233.96              |
| 0173552170            | 1.00  | 233.96       | 0.00         | 233.96              |
| 0173552180            | 1.00  | 233.96       | 0.00         | 233.96              |
| 0173552260            | 1.00  | 233.96       | 0.00         | 233.96              |
| 0173552270            | 1.00  | 233.96       | 0.00         | 233.96              |
| 0173552280            | 1.00  | 233.96       | 0.00         | 233.96              |
| 0173552290            | 1.00  | 233.96       | 0.00         | 233.96              |
| 0173552300            | 1.00  | 233.96       | 0.00         | 233.96              |
| 0173552310            | 1.00  | 233.96       | 0.00         | 233.96              |
| 0173552320            | 1.00  | 233.96       | 0.00         | 233.96              |
| 0173552330            | 1.00  | 233.96       | 0.00         | 233.96              |
| 0173552340            | 1.00  | 233.96       | 0.00         | 233.96              |
| 0173552350            | 1.00  | 233.96       | 0.00         | 233.96              |
| 0173553010            | 1.00  | 233.96       | 0.00         | 233.96              |
| 0173553020            | 1.00  | 233.96       | 0.00         | 233.96              |
| 0173553030            | 1.00  | 233.96       | 0.00         | 233.96              |
| 0173553040            | 1.00  | 233.96       | 0.00         | 233.96              |
| 0173553050            | 1.00  | 233.96       | 0.00         | 233.96              |
| 0173553060            | 1.00  | 233.96       | 0.00         | 233.96              |
| 0173553070            | 1.00  | 233.96       | 0.00         | 233.96              |
| 0173553080            | 1.00  | 233.96       | 0.00         | 233.96              |
| 0173553090            | 1.00  | 233.96       | 0.00         | 233.96              |
| 0173553100            | 1.00  | 233.96       | 0.00         | 233.96              |
| 0173553110            | 1.00  | 233.96       | 0.00         | 233.96              |
| 0173553120            | 1.00  | 233.96       | 0.00         | 233.96              |
| 0173553130            | 1.00  | 233.96       | 0.00         | 233.96              |
| 0173553140            | 1.00  | 233.96       | 0.00         | 233.96              |
| 0173553150            | 1.00  | 233.96       | 0.00         | 233.96              |
| 0173553160            | 1.00  | 233.96       | 0.00         | 233.96              |
| 0173571010            | 1.00  | 233.96       | 0.00         | 233.96              |
| 0173571020            | 1.00  | 233.96       | 0.00         | 233.96              |
| 0173572010            | 1.00  | 233.96       | 0.00         | 233.96              |
| 0173572020            | 1.00  | 233.96       | 0.00         | 233.96              |
| 0173572030            | 1.00  | 233.96       | 0.00         | 233.96              |
| 0173572040            | 1.00  | 233.96       | 0.00         | 233.96              |
| 0173572050            | 1.00  | 233.96       | 0.00         | 233.96              |
| 0173572060            | 1.00  | 233.96       | 0.00         | 233.96              |
| 0173572070            | 1.00  | 233.96       | 0.00         | 233.96              |
| 0173572080            | 1.00  | 233.96       | 0.00         | 233.96              |

**City of Suisun City**  
**Lawler Ranch Maintenance Assessment District**  
**Fiscal Year 2015/16 Assessment Roll**

| <b>Assessor's Parcel No.</b> | <b>Units</b> | <b>2015/16 Levy</b> | <b>Rounding Adj</b> | <b>Actual 2015/16 Levy</b> |
|------------------------------|--------------|---------------------|---------------------|----------------------------|
| 0173572090                   | 1.00         | 233.96              | 0.00                | 233.96                     |
| 0173572100                   | 1.00         | 233.96              | 0.00                | 233.96                     |
| 0173573010                   | 1.00         | 233.96              | 0.00                | 233.96                     |
| 0173573020                   | 1.00         | 233.96              | 0.00                | 233.96                     |
| 0173573030                   | 1.00         | 233.96              | 0.00                | 233.96                     |
| 0173573040                   | 1.00         | 233.96              | 0.00                | 233.96                     |
| 0173573050                   | 1.00         | 233.96              | 0.00                | 233.96                     |
| 0173573060                   | 1.00         | 233.96              | 0.00                | 233.96                     |
| 0173573070                   | 1.00         | 233.96              | 0.00                | 233.96                     |
| 0173573080                   | 1.00         | 233.96              | 0.00                | 233.96                     |
| 0173573090                   | 1.00         | 233.96              | 0.00                | 233.96                     |
| 0173573100                   | 1.00         | 233.96              | 0.00                | 233.96                     |
| 0173573110                   | 1.00         | 233.96              | 0.00                | 233.96                     |
| 0173573120                   | 1.00         | 233.96              | 0.00                | 233.96                     |
| 0173573130                   | 1.00         | 233.96              | 0.00                | 233.96                     |
| 0173573140                   | 1.00         | 233.96              | 0.00                | 233.96                     |
| 0173573150                   | 1.00         | 233.96              | 0.00                | 233.96                     |
| 0173573160                   | 1.00         | 233.96              | 0.00                | 233.96                     |
| 0173573170                   | 1.00         | 233.96              | 0.00                | 233.96                     |
| 0173573180                   | 1.00         | 233.96              | 0.00                | 233.96                     |
| 0173573190                   | 1.00         | 233.96              | 0.00                | 233.96                     |
| 0173574010                   | 1.00         | 233.96              | 0.00                | 233.96                     |
| 0173574020                   | 1.00         | 233.96              | 0.00                | 233.96                     |
| 0173574030                   | 1.00         | 233.96              | 0.00                | 233.96                     |
| 0173574040                   | 1.00         | 233.96              | 0.00                | 233.96                     |
| 0173574050                   | 1.00         | 233.96              | 0.00                | 233.96                     |
| 0173574060                   | 1.00         | 233.96              | 0.00                | 233.96                     |
| 0173574070                   | 1.00         | 233.96              | 0.00                | 233.96                     |
| 0173574080                   | 1.00         | 233.96              | 0.00                | 233.96                     |
| 0173574090                   | 1.00         | 233.96              | 0.00                | 233.96                     |
| 0173574100                   | 1.00         | 233.96              | 0.00                | 233.96                     |
| 0173574110                   | 1.00         | 233.96              | 0.00                | 233.96                     |
| 0173574120                   | 1.00         | 233.96              | 0.00                | 233.96                     |
| 0173574130                   | 1.00         | 233.96              | 0.00                | 233.96                     |
| 0173574140                   | 1.00         | 233.96              | 0.00                | 233.96                     |
| 0173581010                   | 1.00         | 233.96              | 0.00                | 233.96                     |
| 0173581020                   | 1.00         | 233.96              | 0.00                | 233.96                     |
| 0173581030                   | 1.00         | 233.96              | 0.00                | 233.96                     |
| 0173581040                   | 1.00         | 233.96              | 0.00                | 233.96                     |
| 0173581050                   | 1.00         | 233.96              | 0.00                | 233.96                     |
| 0173581060                   | 1.00         | 233.96              | 0.00                | 233.96                     |
| 0173581070                   | 1.00         | 233.96              | 0.00                | 233.96                     |
| 0173581080                   | 1.00         | 233.96              | 0.00                | 233.96                     |
| 0173581090                   | 1.00         | 233.96              | 0.00                | 233.96                     |
| 0173581100                   | 1.00         | 233.96              | 0.00                | 233.96                     |
| 0173581110                   | 1.00         | 233.96              | 0.00                | 233.96                     |
| 0173581120                   | 1.00         | 233.96              | 0.00                | 233.96                     |



City of Suisun City  
Lawler Ranch Maintenance Assessment District  
Fiscal Year 2015/16 Assessment Roll

| Assessor's Parcel No. | Units | 2015/16 Levy | Rounding Adj | Actual 2015/16 Levy |
|-----------------------|-------|--------------|--------------|---------------------|
| 0173581130            | 1.00  | 233.96       | 0.00         | 233.96              |
| 0173581140            | 1.00  | 233.96       | 0.00         | 233.96              |
| 0173581150            | 1.00  | 233.96       | 0.00         | 233.96              |
| 0173581160            | 1.00  | 233.96       | 0.00         | 233.96              |
| 0173581170            | 1.00  | 233.96       | 0.00         | 233.96              |
| 0173581180            | 1.00  | 233.96       | 0.00         | 233.96              |
| 0173581190            | 1.00  | 233.96       | 0.00         | 233.96              |
| 0173581200            | 1.00  | 233.96       | 0.00         | 233.96              |
| 0173581210            | 1.00  | 233.96       | 0.00         | 233.96              |
| 0173581220            | 1.00  | 233.96       | 0.00         | 233.96              |
| 0173581230            | 1.00  | 233.96       | 0.00         | 233.96              |
| 0173581240            | 1.00  | 233.96       | 0.00         | 233.96              |
| 0173581250            | 1.00  | 233.96       | 0.00         | 233.96              |
| 0173581260            | 1.00  | 233.96       | 0.00         | 233.96              |
| 0173581270            | 1.00  | 233.96       | 0.00         | 233.96              |
| 0173581280            | 1.00  | 233.96       | 0.00         | 233.96              |
| 0173581290            | 1.00  | 233.96       | 0.00         | 233.96              |
| 0173581300            | 1.00  | 233.96       | 0.00         | 233.96              |
| 0173581310            | 1.00  | 233.96       | 0.00         | 233.96              |
| 0173581320            | 1.00  | 233.96       | 0.00         | 233.96              |
| 0173581330            | 1.00  | 233.96       | 0.00         | 233.96              |
| 0173581340            | 1.00  | 233.96       | 0.00         | 233.96              |
| 0173581350            | 1.00  | 233.96       | 0.00         | 233.96              |
| 0173581360            | 1.00  | 233.96       | 0.00         | 233.96              |
| 0173581370            | 1.00  | 233.96       | 0.00         | 233.96              |
| 0173581380            | 1.00  | 233.96       | 0.00         | 233.96              |
| 0173581390            | 1.00  | 233.96       | 0.00         | 233.96              |
| 0173581400            | 1.00  | 233.96       | 0.00         | 233.96              |
| 0173581410            | 1.00  | 233.96       | 0.00         | 233.96              |
| 0173581420            | 1.00  | 233.96       | 0.00         | 233.96              |
| 0173581430            | 1.00  | 233.96       | 0.00         | 233.96              |
| 0173581440            | 1.00  | 233.96       | 0.00         | 233.96              |
| 0173581450            | 1.00  | 233.96       | 0.00         | 233.96              |
| 0173581460            | 1.00  | 233.96       | 0.00         | 233.96              |
| 0173581470            | 1.00  | 233.96       | 0.00         | 233.96              |
| 0173581480            | 1.00  | 233.96       | 0.00         | 233.96              |
| 0173581490            | 1.00  | 233.96       | 0.00         | 233.96              |
| 0173581500            | 1.00  | 233.96       | 0.00         | 233.96              |
| 0173581510            | 1.00  | 233.96       | 0.00         | 233.96              |
| 0173581520            | 1.00  | 233.96       | 0.00         | 233.96              |
| 0173581530            | 1.00  | 233.96       | 0.00         | 233.96              |
| 0173581540            | 1.00  | 233.96       | 0.00         | 233.96              |
| 0173581550            | 1.00  | 233.96       | 0.00         | 233.96              |
| 0173581560            | 1.00  | 233.96       | 0.00         | 233.96              |
| 0173581570            | 1.00  | 233.96       | 0.00         | 233.96              |
| 0173581580            | 1.00  | 233.96       | 0.00         | 233.96              |
| 0173582010            | 1.00  | 233.96       | 0.00         | 233.96              |

**City of Suisun City**  
**Lawler Ranch Maintenance Assessment District**  
**Fiscal Year 2015/16 Assessment Roll**

| <b>Assessor's Parcel No.</b> | <b>Units</b> | <b>2015/16 Levy</b> | <b>Rounding Adj</b> | <b>Actual 2015/16 Levy</b> |
|------------------------------|--------------|---------------------|---------------------|----------------------------|
| 0173582020                   | 1.00         | 233.96              | 0.00                | 233.96                     |
| 0173582030                   | 1.00         | 233.96              | 0.00                | 233.96                     |
| 0173582040                   | 1.00         | 233.96              | 0.00                | 233.96                     |
| 0173582050                   | 1.00         | 233.96              | 0.00                | 233.96                     |
| 0173582060                   | 1.00         | 233.96              | 0.00                | 233.96                     |
| 0173582070                   | 1.00         | 233.96              | 0.00                | 233.96                     |
| 0173582080                   | 1.00         | 233.96              | 0.00                | 233.96                     |
| 0173591010                   | 1.00         | 233.96              | 0.00                | 233.96                     |
| 0173591020                   | 1.00         | 233.96              | 0.00                | 233.96                     |
| 0173591030                   | 1.00         | 233.96              | 0.00                | 233.96                     |
| 0173591040                   | 1.00         | 233.96              | 0.00                | 233.96                     |
| 0173591050                   | 1.00         | 233.96              | 0.00                | 233.96                     |
| 0173591060                   | 1.00         | 233.96              | 0.00                | 233.96                     |
| 0173591070                   | 1.00         | 233.96              | 0.00                | 233.96                     |
| 0173591080                   | 1.00         | 233.96              | 0.00                | 233.96                     |
| 0173591090                   | 1.00         | 233.96              | 0.00                | 233.96                     |
| 0173591100                   | 1.00         | 233.96              | 0.00                | 233.96                     |
| 0173591110                   | 1.00         | 233.96              | 0.00                | 233.96                     |
| 0173591120                   | 1.00         | 233.96              | 0.00                | 233.96                     |
| 0173591130                   | 1.00         | 233.96              | 0.00                | 233.96                     |
| 0173591140                   | 1.00         | 233.96              | 0.00                | 233.96                     |
| 0173591150                   | 1.00         | 233.96              | 0.00                | 233.96                     |
| 0173591160                   | 1.00         | 233.96              | 0.00                | 233.96                     |
| 0173592010                   | 1.00         | 233.96              | 0.00                | 233.96                     |
| 0173592020                   | 1.00         | 233.96              | 0.00                | 233.96                     |
| 0173592030                   | 1.00         | 233.96              | 0.00                | 233.96                     |
| 0173592040                   | 1.00         | 233.96              | 0.00                | 233.96                     |
| 0173592050                   | 1.00         | 233.96              | 0.00                | 233.96                     |
| 0173592060                   | 1.00         | 233.96              | 0.00                | 233.96                     |
| 0173592070                   | 1.00         | 233.96              | 0.00                | 233.96                     |
| 0173592080                   | 1.00         | 233.96              | 0.00                | 233.96                     |
| 0173592090                   | 1.00         | 233.96              | 0.00                | 233.96                     |
| 0173592100                   | 1.00         | 233.96              | 0.00                | 233.96                     |
| 0173592110                   | 1.00         | 233.96              | 0.00                | 233.96                     |
| 0173592120                   | 1.00         | 233.96              | 0.00                | 233.96                     |
| 0173592130                   | 1.00         | 233.96              | 0.00                | 233.96                     |
| 0173592140                   | 1.00         | 233.96              | 0.00                | 233.96                     |
| 0173593010                   | 1.00         | 233.96              | 0.00                | 233.96                     |
| 0173593020                   | 1.00         | 233.96              | 0.00                | 233.96                     |
| 0173593030                   | 1.00         | 233.96              | 0.00                | 233.96                     |
| 0173593040                   | 1.00         | 233.96              | 0.00                | 233.96                     |
| 0173593050                   | 1.00         | 233.96              | 0.00                | 233.96                     |
| 0173593060                   | 1.00         | 233.96              | 0.00                | 233.96                     |
| 0173593070                   | 1.00         | 233.96              | 0.00                | 233.96                     |
| 0173593080                   | 1.00         | 233.96              | 0.00                | 233.96                     |
| 0173593090                   | 1.00         | 233.96              | 0.00                | 233.96                     |
| 0173593100                   | 1.00         | 233.96              | 0.00                | 233.96                     |

City of Suisun City  
Lawler Ranch Maintenance Assessment District  
Fiscal Year 2015/16 Assessment Roll

| Assessor's Parcel No. | Units | 2015/16 Levy | Rounding Adj | Actual 2015/16 Levy |
|-----------------------|-------|--------------|--------------|---------------------|
| 0173593110            | 1.00  | 233.96       | 0.00         | 233.96              |
| 0173593120            | 1.00  | 233.96       | 0.00         | 233.96              |
| 0173593130            | 1.00  | 233.96       | 0.00         | 233.96              |
| 0173593140            | 1.00  | 233.96       | 0.00         | 233.96              |
| 0173593150            | 1.00  | 233.96       | 0.00         | 233.96              |
| 0173593160            | 1.00  | 233.96       | 0.00         | 233.96              |
| 0173593170            | 1.00  | 233.96       | 0.00         | 233.96              |
| 0173593180            | 1.00  | 233.96       | 0.00         | 233.96              |
| 0173593190            | 1.00  | 233.96       | 0.00         | 233.96              |
| 0173593200            | 1.00  | 233.96       | 0.00         | 233.96              |
| 0173593210            | 1.00  | 233.96       | 0.00         | 233.96              |
| 0173593220            | 1.00  | 233.96       | 0.00         | 233.96              |
| 0173594010            | 1.00  | 233.96       | 0.00         | 233.96              |
| 0173594020            | 1.00  | 233.96       | 0.00         | 233.96              |
| 0173594030            | 1.00  | 233.96       | 0.00         | 233.96              |
| 0173594040            | 1.00  | 233.96       | 0.00         | 233.96              |
| 0173594050            | 1.00  | 233.96       | 0.00         | 233.96              |
| 0173594060            | 1.00  | 233.96       | 0.00         | 233.96              |
| 0173594070            | 1.00  | 233.96       | 0.00         | 233.96              |
| 0173594080            | 1.00  | 233.96       | 0.00         | 233.96              |
| 0173594090            | 1.00  | 233.96       | 0.00         | 233.96              |
| 0173594100            | 1.00  | 233.96       | 0.00         | 233.96              |
| 0173594110            | 1.00  | 233.96       | 0.00         | 233.96              |
| 0173594120            | 1.00  | 233.96       | 0.00         | 233.96              |
| 0173594130            | 1.00  | 233.96       | 0.00         | 233.96              |
| 0173594140            | 1.00  | 233.96       | 0.00         | 233.96              |
| 0173594150            | 1.00  | 233.96       | 0.00         | 233.96              |
| 0173594160            | 1.00  | 233.96       | 0.00         | 233.96              |
| 0173594170            | 1.00  | 233.96       | 0.00         | 233.96              |
| 0173594180            | 1.00  | 233.96       | 0.00         | 233.96              |
| 0173594190            | 1.00  | 233.96       | 0.00         | 233.96              |
| 0173594200            | 1.00  | 233.96       | 0.00         | 233.96              |
| 0173594210            | 1.00  | 233.96       | 0.00         | 233.96              |
| 0173595010            | 1.00  | 233.96       | 0.00         | 233.96              |
| 0173595020            | 1.00  | 233.96       | 0.00         | 233.96              |
| 0173595030            | 1.00  | 233.96       | 0.00         | 233.96              |
| 0173595040            | 1.00  | 233.96       | 0.00         | 233.96              |
| 0173595050            | 1.00  | 233.96       | 0.00         | 233.96              |
| 0173595060            | 1.00  | 233.96       | 0.00         | 233.96              |
| 0173595070            | 1.00  | 233.96       | 0.00         | 233.96              |
| 0173595080            | 1.00  | 233.96       | 0.00         | 233.96              |
| 0173595090            | 1.00  | 233.96       | 0.00         | 233.96              |
| 0173595100            | 1.00  | 233.96       | 0.00         | 233.96              |
| 0173595110            | 1.00  | 233.96       | 0.00         | 233.96              |
| 0173601010            | 1.00  | 233.96       | 0.00         | 233.96              |
| 0173601020            | 1.00  | 233.96       | 0.00         | 233.96              |
| 0173601030            | 1.00  | 233.96       | 0.00         | 233.96              |

**City of Suisun City**  
**Lawler Ranch Maintenance Assessment District**  
**Fiscal Year 2015/16 Assessment Roll**

| <b>Assessor's Parcel No.</b> | <b>Units</b> | <b>2015/16 Levy</b> | <b>Rounding Adj</b> | <b>Actual 2015/16 Levy</b> |
|------------------------------|--------------|---------------------|---------------------|----------------------------|
| 0173601040                   | 1.00         | 233.96              | 0.00                | 233.96                     |
| 0173601050                   | 1.00         | 233.96              | 0.00                | 233.96                     |
| 0173601060                   | 1.00         | 233.96              | 0.00                | 233.96                     |
| 0173601070                   | 1.00         | 233.96              | 0.00                | 233.96                     |
| 0173601080                   | 1.00         | 233.96              | 0.00                | 233.96                     |
| 0173601090                   | 1.00         | 233.96              | 0.00                | 233.96                     |
| 0173601100                   | 1.00         | 233.96              | 0.00                | 233.96                     |
| 0173601110                   | 1.00         | 233.96              | 0.00                | 233.96                     |
| 0173601120                   | 1.00         | 233.96              | 0.00                | 233.96                     |
| 0173602010                   | 1.00         | 233.96              | 0.00                | 233.96                     |
| 0173602020                   | 1.00         | 233.96              | 0.00                | 233.96                     |
| 0173602030                   | 1.00         | 233.96              | 0.00                | 233.96                     |
| 0173602040                   | 1.00         | 233.96              | 0.00                | 233.96                     |
| 0173602050                   | 1.00         | 233.96              | 0.00                | 233.96                     |
| 0173602060                   | 1.00         | 233.96              | 0.00                | 233.96                     |
| 0173602070                   | 1.00         | 233.96              | 0.00                | 233.96                     |
| 0173602080                   | 1.00         | 233.96              | 0.00                | 233.96                     |
| 0173602090                   | 1.00         | 233.96              | 0.00                | 233.96                     |
| 0173602100                   | 1.00         | 233.96              | 0.00                | 233.96                     |
| 0173602110                   | 1.00         | 233.96              | 0.00                | 233.96                     |
| 0173602120                   | 1.00         | 233.96              | 0.00                | 233.96                     |
| 0173602130                   | 1.00         | 233.96              | 0.00                | 233.96                     |
| 0173602140                   | 1.00         | 233.96              | 0.00                | 233.96                     |
| 0173602150                   | 1.00         | 233.96              | 0.00                | 233.96                     |
| 0173602160                   | 1.00         | 233.96              | 0.00                | 233.96                     |
| 0173602170                   | 1.00         | 233.96              | 0.00                | 233.96                     |
| 0173602180                   | 1.00         | 233.96              | 0.00                | 233.96                     |
| 0173602190                   | 1.00         | 233.96              | 0.00                | 233.96                     |
| 0173602200                   | 1.00         | 233.96              | 0.00                | 233.96                     |
| 0173602210                   | 1.00         | 233.96              | 0.00                | 233.96                     |
| 0173602220                   | 1.00         | 233.96              | 0.00                | 233.96                     |
| 0173602230                   | 1.00         | 233.96              | 0.00                | 233.96                     |
| 0173602240                   | 1.00         | 233.96              | 0.00                | 233.96                     |
| 0173602250                   | 1.00         | 233.96              | 0.00                | 233.96                     |
| 0173602260                   | 1.00         | 233.96              | 0.00                | 233.96                     |
| 0173602270                   | 1.00         | 233.96              | 0.00                | 233.96                     |
| 0173603010                   | 1.00         | 233.96              | 0.00                | 233.96                     |
| 0173603020                   | 1.00         | 233.96              | 0.00                | 233.96                     |
| 0173603030                   | 1.00         | 233.96              | 0.00                | 233.96                     |
| 0173603040                   | 1.00         | 233.96              | 0.00                | 233.96                     |
| 0173603050                   | 1.00         | 233.96              | 0.00                | 233.96                     |
| 0173603060                   | 1.00         | 233.96              | 0.00                | 233.96                     |
| 0173603070                   | 1.00         | 233.96              | 0.00                | 233.96                     |
| 0173603080                   | 1.00         | 233.96              | 0.00                | 233.96                     |
| 0173603090                   | 1.00         | 233.96              | 0.00                | 233.96                     |
| 0173603100                   | 1.00         | 233.96              | 0.00                | 233.96                     |
| 0173603110                   | 1.00         | 233.96              | 0.00                | 233.96                     |

City of Suisun City  
Lawler Ranch Maintenance Assessment District  
Fiscal Year 2015/16 Assessment Roll

| Assessor's Parcel No. | Units | 2015/16 Levy | Rounding Adj | Actual 2015/16 Levy |
|-----------------------|-------|--------------|--------------|---------------------|
| 0173603120            | 1.00  | 233.96       | 0.00         | 233.96              |
| 0173603130            | 1.00  | 233.96       | 0.00         | 233.96              |
| 0173603140            | 1.00  | 233.96       | 0.00         | 233.96              |
| 0173603150            | 1.00  | 233.96       | 0.00         | 233.96              |
| 0173603160            | 1.00  | 233.96       | 0.00         | 233.96              |
| 0173603170            | 1.00  | 233.96       | 0.00         | 233.96              |
| 0173603180            | 1.00  | 233.96       | 0.00         | 233.96              |
| 0173603190            | 1.00  | 233.96       | 0.00         | 233.96              |
| 0173603200            | 1.00  | 233.96       | 0.00         | 233.96              |
| 0173603210            | 1.00  | 233.96       | 0.00         | 233.96              |
| 0173603220            | 1.00  | 233.96       | 0.00         | 233.96              |
| 0173603230            | 1.00  | 233.96       | 0.00         | 233.96              |
| 0173603240            | 1.00  | 233.96       | 0.00         | 233.96              |
| 0173603250            | 1.00  | 233.96       | 0.00         | 233.96              |
| 0173603260            | 1.00  | 233.96       | 0.00         | 233.96              |
| 0173603270            | 1.00  | 233.96       | 0.00         | 233.96              |
| 0173603280            | 1.00  | 233.96       | 0.00         | 233.96              |
| 0173603290            | 1.00  | 233.96       | 0.00         | 233.96              |
| 0173603300            | 1.00  | 233.96       | 0.00         | 233.96              |
| 0173604010            | 1.00  | 233.96       | 0.00         | 233.96              |
| 0173604020            | 1.00  | 233.96       | 0.00         | 233.96              |
| 0173604030            | 1.00  | 233.96       | 0.00         | 233.96              |
| 0173604040            | 1.00  | 233.96       | 0.00         | 233.96              |
| 0173604050            | 1.00  | 233.96       | 0.00         | 233.96              |
| 0173604060            | 1.00  | 233.96       | 0.00         | 233.96              |
| 0173604070            | 1.00  | 233.96       | 0.00         | 233.96              |
| 0173604080            | 1.00  | 233.96       | 0.00         | 233.96              |
| 0173604090            | 1.00  | 233.96       | 0.00         | 233.96              |
| 0173604100            | 1.00  | 233.96       | 0.00         | 233.96              |
| 0173604110            | 1.00  | 233.96       | 0.00         | 233.96              |
| 0173604120            | 1.00  | 233.96       | 0.00         | 233.96              |
| 0173604130            | 1.00  | 233.96       | 0.00         | 233.96              |
| 0173604140            | 1.00  | 233.96       | 0.00         | 233.96              |
| 0173604150            | 1.00  | 233.96       | 0.00         | 233.96              |
| 0173604160            | 1.00  | 233.96       | 0.00         | 233.96              |
| 0173604170            | 1.00  | 233.96       | 0.00         | 233.96              |
| 0173604180            | 1.00  | 233.96       | 0.00         | 233.96              |
| 0173604190            | 1.00  | 233.96       | 0.00         | 233.96              |
| 0173604200            | 1.00  | 233.96       | 0.00         | 233.96              |
| 0173604210            | 1.00  | 233.96       | 0.00         | 233.96              |
| 0173604220            | 1.00  | 233.96       | 0.00         | 233.96              |
| 0173604230            | 1.00  | 233.96       | 0.00         | 233.96              |
| 0173604240            | 1.00  | 233.96       | 0.00         | 233.96              |
| 0173605010            | 1.00  | 233.96       | 0.00         | 233.96              |
| 0173605020            | 1.00  | 233.96       | 0.00         | 233.96              |
| 0173605030            | 1.00  | 233.96       | 0.00         | 233.96              |
| 0173605040            | 1.00  | 233.96       | 0.00         | 233.96              |

**City of Suisun City**  
**Lawler Ranch Maintenance Assessment District**  
**Fiscal Year 2015/16 Assessment Roll**

| <b>Assessor's Parcel No.</b> | <b>Units</b> | <b>2015/16 Levy</b> | <b>Rounding Adj</b> | <b>Actual 2015/16 Levy</b> |
|------------------------------|--------------|---------------------|---------------------|----------------------------|
| 0173605050                   | 1.00         | 233.96              | 0.00                | 233.96                     |
| 0173605060                   | 1.00         | 233.96              | 0.00                | 233.96                     |
| 0173605070                   | 1.00         | 233.96              | 0.00                | 233.96                     |
| 0173605080                   | 1.00         | 233.96              | 0.00                | 233.96                     |
| 0173605090                   | 1.00         | 233.96              | 0.00                | 233.96                     |
| 0173605100                   | 1.00         | 233.96              | 0.00                | 233.96                     |
| 0173605110                   | 1.00         | 233.96              | 0.00                | 233.96                     |
| 0173605120                   | 1.00         | 233.96              | 0.00                | 233.96                     |
| 0173605130                   | 1.00         | 233.96              | 0.00                | 233.96                     |
| 0173605140                   | 1.00         | 233.96              | 0.00                | 233.96                     |
| 0173605150                   | 1.00         | 233.96              | 0.00                | 233.96                     |
| 0173605160                   | 1.00         | 233.96              | 0.00                | 233.96                     |
| 0173605170                   | 1.00         | 233.96              | 0.00                | 233.96                     |
| 0173605180                   | 1.00         | 233.96              | 0.00                | 233.96                     |
| 0173605190                   | 1.00         | 233.96              | 0.00                | 233.96                     |
| 0173611010                   | 1.00         | 233.96              | 0.00                | 233.96                     |
| 0173611020                   | 1.00         | 233.96              | 0.00                | 233.96                     |
| 0173611030                   | 1.00         | 233.96              | 0.00                | 233.96                     |
| 0173611040                   | 1.00         | 233.96              | 0.00                | 233.96                     |
| 0173611050                   | 1.00         | 233.96              | 0.00                | 233.96                     |
| 0173612010                   | 0.00         | 0.00                | 0.00                | 0.00                       |
| 0173612020                   | 1.00         | 233.96              | 0.00                | 233.96                     |
| 0173612030                   | 1.00         | 233.96              | 0.00                | 233.96                     |
| 0173612040                   | 1.00         | 233.96              | 0.00                | 233.96                     |
| 0173612050                   | 1.00         | 233.96              | 0.00                | 233.96                     |
| 0173612060                   | 1.00         | 233.96              | 0.00                | 233.96                     |
| 0173612070                   | 1.00         | 233.96              | 0.00                | 233.96                     |
| 0173612080                   | 1.00         | 233.96              | 0.00                | 233.96                     |
| 0173612160                   | 1.00         | 233.96              | 0.00                | 233.96                     |
| 0173612170                   | 1.00         | 233.96              | 0.00                | 233.96                     |
| 0173612180                   | 1.00         | 233.96              | 0.00                | 233.96                     |
| 0173612190                   | 1.00         | 233.96              | 0.00                | 233.96                     |
| 0173612200                   | 1.00         | 233.96              | 0.00                | 233.96                     |
| 0173612210                   | 1.00         | 233.96              | 0.00                | 233.96                     |
| 0173612220                   | 1.00         | 233.96              | 0.00                | 233.96                     |
| 0173612230                   | 1.00         | 233.96              | 0.00                | 233.96                     |
| 0173612240                   | 1.00         | 233.96              | 0.00                | 233.96                     |
| 0173612250                   | 1.00         | 233.96              | 0.00                | 233.96                     |
| 0173612260                   | 1.00         | 233.96              | 0.00                | 233.96                     |
| 0173612270                   | 1.00         | 233.96              | 0.00                | 233.96                     |
| 0173612280                   | 1.00         | 233.96              | 0.00                | 233.96                     |
| 0173612310                   | 1.00         | 233.96              | 0.00                | 233.96                     |
| 0173612320                   | 1.00         | 233.96              | 0.00                | 233.96                     |
| 0173612330                   | 1.00         | 233.96              | 0.00                | 233.96                     |
| 0173612340                   | 1.00         | 233.96              | 0.00                | 233.96                     |
| 0173612350                   | 1.00         | 233.96              | 0.00                | 233.96                     |
| 0173612360                   | 1.00         | 233.96              | 0.00                | 233.96                     |

City of Suisun City  
Lawler Ranch Maintenance Assessment District  
Fiscal Year 2015/16 Assessment Roll

| Assessor's Parcel No. | Units | 2015/16 Levy | Rounding Adj | Actual 2015/16 Levy |
|-----------------------|-------|--------------|--------------|---------------------|
| 0173612370            | 1.00  | 233.96       | 0.00         | 233.96              |
| 0173612380            | 1.00  | 233.96       | 0.00         | 233.96              |
| 0173612390            | 1.00  | 233.96       | 0.00         | 233.96              |
| 0173612400            | 1.00  | 233.96       | 0.00         | 233.96              |
| 0173612410            | 1.00  | 233.96       | 0.00         | 233.96              |
| 0173612420            | 0.00  | 0.00         | 0.00         | 0.00                |
| 0173612430            | 1.00  | 233.96       | 0.00         | 233.96              |
| 0173612440            | 1.00  | 233.96       | 0.00         | 233.96              |
| 0173612450            | 1.00  | 233.96       | 0.00         | 233.96              |
| 0173612460            | 1.00  | 233.96       | 0.00         | 233.96              |
| 0173612470            | 1.00  | 233.96       | 0.00         | 233.96              |
| 0173612480            | 1.00  | 233.96       | 0.00         | 233.96              |
| 0173612490            | 1.00  | 233.96       | 0.00         | 233.96              |
| 0173613080            | 1.00  | 233.96       | 0.00         | 233.96              |
| 0173613090            | 1.00  | 233.96       | 0.00         | 233.96              |
| 0173613100            | 1.00  | 233.96       | 0.00         | 233.96              |
| 0173613110            | 1.00  | 233.96       | 0.00         | 233.96              |
| 0173613120            | 1.00  | 233.96       | 0.00         | 233.96              |
| 0173613130            | 1.00  | 233.96       | 0.00         | 233.96              |
| 0173613140            | 1.00  | 233.96       | 0.00         | 233.96              |
| 0173613150            | 1.00  | 233.96       | 0.00         | 233.96              |
| 0173613160            | 1.00  | 233.96       | 0.00         | 233.96              |
| 0173613170            | 1.00  | 233.96       | 0.00         | 233.96              |
| 0173613180            | 1.00  | 233.96       | 0.00         | 233.96              |
| 0173621010            | 1.00  | 233.96       | 0.00         | 233.96              |
| 0173621020            | 1.00  | 233.96       | 0.00         | 233.96              |
| 0173621030            | 1.00  | 233.96       | 0.00         | 233.96              |
| 0173621040            | 1.00  | 233.96       | 0.00         | 233.96              |
| 0173621050            | 1.00  | 233.96       | 0.00         | 233.96              |
| 0173621060            | 1.00  | 233.96       | 0.00         | 233.96              |
| 0173621070            | 1.00  | 233.96       | 0.00         | 233.96              |
| 0173621080            | 1.00  | 233.96       | 0.00         | 233.96              |
| 0173621090            | 1.00  | 233.96       | 0.00         | 233.96              |
| 0173621100            | 1.00  | 233.96       | 0.00         | 233.96              |
| 0173621110            | 1.00  | 233.96       | 0.00         | 233.96              |
| 0173621120            | 1.00  | 233.96       | 0.00         | 233.96              |
| 0173621130            | 1.00  | 233.96       | 0.00         | 233.96              |
| 0173621140            | 1.00  | 233.96       | 0.00         | 233.96              |
| 0173621170            | 1.00  | 233.96       | 0.00         | 233.96              |
| 0173621180            | 1.00  | 233.96       | 0.00         | 233.96              |
| 0173621190            | 1.00  | 233.96       | 0.00         | 233.96              |
| 0173621200            | 1.00  | 233.96       | 0.00         | 233.96              |
| 0173621210            | 1.00  | 233.96       | 0.00         | 233.96              |
| 0173621220            | 1.00  | 233.96       | 0.00         | 233.96              |
| 0173621230            | 1.00  | 233.96       | 0.00         | 233.96              |
| 0173621240            | 1.00  | 233.96       | 0.00         | 233.96              |
| 0173621250            | 1.00  | 233.96       | 0.00         | 233.96              |

**City of Suisun City**  
**Lawler Ranch Maintenance Assessment District**  
**Fiscal Year 2015/16 Assessment Roll**

| <b>Assessor's Parcel No.</b> | <b>Units</b> | <b>2015/16 Levy</b> | <b>Rounding Adj</b> | <b>Actual 2015/16 Levy</b> |
|------------------------------|--------------|---------------------|---------------------|----------------------------|
| 0173621260                   | 1.00         | 233.96              | 0.00                | 233.96                     |
| 0173621270                   | 1.00         | 233.96              | 0.00                | 233.96                     |
| 0173621280                   | 1.00         | 233.96              | 0.00                | 233.96                     |
| 0173621290                   | 1.00         | 233.96              | 0.00                | 233.96                     |
| 0173621300                   | 1.00         | 233.96              | 0.00                | 233.96                     |
| 0173621310                   | 1.00         | 233.96              | 0.00                | 233.96                     |
| 0173621320                   | 1.00         | 233.96              | 0.00                | 233.96                     |
| 0173621330                   | 1.00         | 233.96              | 0.00                | 233.96                     |
| 0173621340                   | 1.00         | 233.96              | 0.00                | 233.96                     |
| 0173621350                   | 1.00         | 233.96              | 0.00                | 233.96                     |
| 0173621360                   | 1.00         | 233.96              | 0.00                | 233.96                     |
| 0173621370                   | 1.00         | 233.96              | 0.00                | 233.96                     |
| 0173621380                   | 1.00         | 233.96              | 0.00                | 233.96                     |
| 0173621390                   | 1.00         | 233.96              | 0.00                | 233.96                     |
| 0173621400                   | 1.00         | 233.96              | 0.00                | 233.96                     |
| 0173621410                   | 1.00         | 233.96              | 0.00                | 233.96                     |
| 0173621420                   | 1.00         | 233.96              | 0.00                | 233.96                     |
| 0173621430                   | 1.00         | 233.96              | 0.00                | 233.96                     |
| 0173621440                   | 1.00         | 233.96              | 0.00                | 233.96                     |
| 0173621450                   | 1.00         | 233.96              | 0.00                | 233.96                     |
| 0173621460                   | 1.00         | 233.96              | 0.00                | 233.96                     |
| 0173621470                   | 1.00         | 233.96              | 0.00                | 233.96                     |
| 0173621480                   | 1.00         | 233.96              | 0.00                | 233.96                     |
| 0173621490                   | 1.00         | 233.96              | 0.00                | 233.96                     |
| 0173621500                   | 1.00         | 233.96              | 0.00                | 233.96                     |
| 0173621510                   | 1.00         | 233.96              | 0.00                | 233.96                     |
| 0173621520                   | 1.00         | 233.96              | 0.00                | 233.96                     |
| 0173621530                   | 1.00         | 233.96              | 0.00                | 233.96                     |
| 0173621540                   | 1.00         | 233.96              | 0.00                | 233.96                     |
| 0173621550                   | 1.00         | 233.96              | 0.00                | 233.96                     |
| 0173621560                   | 1.00         | 233.96              | 0.00                | 233.96                     |
| 0173670020                   | 5.20         | 1,216.59            | (0.01)              | 1,216.58                   |
| 0173670040                   | 6.00         | 1,403.76            | 0.00                | 1,403.76                   |
| 0173670210                   | 2.55         | 596.60              | 0.00                | 596.60                     |
| 0173670220                   | 2.10         | 491.32              | 0.00                | 491.32                     |
| 0173670230                   | 4.00         | 935.84              | 0.00                | 935.84                     |
| 0173670240                   | 1.85         | 432.83              | (0.01)              | 432.82                     |
| 0173670250                   | 2.50         | 584.90              | 0.00                | 584.90                     |
| 0173670260                   | 12.65        | 2,959.59            | (0.01)              | 2,959.58                   |
| 0173670270                   | 4.25         | 994.33              | (0.01)              | 994.32                     |
| 0173670280                   | 4.05         | 947.54              | 0.00                | 947.54                     |
| 0173670290                   | 4.40         | 1,029.42            | 0.00                | 1,029.42                   |
| 0173670300                   | 2.35         | 549.81              | (0.01)              | 549.80                     |
| 0173670310                   | 2.30         | 538.11              | (0.01)              | 538.10                     |
| 0173670320                   | 4.10         | 959.24              | 0.00                | 959.24                     |
| 0173670330                   | 2.45         | 573.20              | 0.00                | 573.20                     |
| 0173670340                   | 2.45         | 573.20              | 0.00                | 573.20                     |



City of Suisun City  
Lawler Ranch Maintenance Assessment District  
Fiscal Year 2015/16 Assessment Roll

| Assessor's Parcel No. | Units | 2015/16 Levy | Rounding Adj | Actual 2015/16 Levy |
|-----------------------|-------|--------------|--------------|---------------------|
| 0173670350            | 3.40  | 795.46       | 0.00         | 795.46              |
| 0173670360            | 3.60  | 842.26       | 0.00         | 842.26              |
| 0173670370            | 3.30  | 772.07       | (0.01)       | 772.06              |
| 0173670380            | 2.20  | 514.71       | (0.01)       | 514.70              |
| 0173681010            | 1.00  | 233.96       | 0.00         | 233.96              |
| 0173681020            | 1.00  | 233.96       | 0.00         | 233.96              |
| 0173681030            | 1.00  | 233.96       | 0.00         | 233.96              |
| 0173681040            | 1.00  | 233.96       | 0.00         | 233.96              |
| 0173681050            | 1.00  | 233.96       | 0.00         | 233.96              |
| 0173681060            | 1.00  | 233.96       | 0.00         | 233.96              |
| 0173681070            | 1.00  | 233.96       | 0.00         | 233.96              |
| 0173681080            | 1.00  | 233.96       | 0.00         | 233.96              |
| 0173681090            | 1.00  | 233.96       | 0.00         | 233.96              |
| 0173681100            | 1.00  | 233.96       | 0.00         | 233.96              |
| 0173681110            | 1.00  | 233.96       | 0.00         | 233.96              |
| 0173681120            | 1.00  | 233.96       | 0.00         | 233.96              |
| 0173681130            | 1.00  | 233.96       | 0.00         | 233.96              |
| 0173681140            | 1.00  | 233.96       | 0.00         | 233.96              |
| 0173681150            | 1.00  | 233.96       | 0.00         | 233.96              |
| 0173681160            | 1.00  | 233.96       | 0.00         | 233.96              |
| 0173682010            | 1.00  | 233.96       | 0.00         | 233.96              |
| 0173682020            | 1.00  | 233.96       | 0.00         | 233.96              |
| 0173682030            | 1.00  | 233.96       | 0.00         | 233.96              |
| 0173682080            | 1.00  | 233.96       | 0.00         | 233.96              |
| 0173682090            | 1.00  | 233.96       | 0.00         | 233.96              |
| 0173682100            | 1.00  | 233.96       | 0.00         | 233.96              |
| 0173682110            | 1.00  | 233.96       | 0.00         | 233.96              |
| 0173682120            | 1.00  | 233.96       | 0.00         | 233.96              |
| 0173682130            | 1.00  | 233.96       | 0.00         | 233.96              |
| 0173682140            | 1.00  | 233.96       | 0.00         | 233.96              |
| 0173682150            | 1.00  | 233.96       | 0.00         | 233.96              |
| 0173682160            | 1.00  | 233.96       | 0.00         | 233.96              |
| 0173682170            | 1.00  | 233.96       | 0.00         | 233.96              |
| 0173682180            | 1.00  | 233.96       | 0.00         | 233.96              |
| 0173682190            | 1.00  | 233.96       | 0.00         | 233.96              |
| 0173682200            | 1.00  | 233.96       | 0.00         | 233.96              |
| 0173682210            | 1.00  | 233.96       | 0.00         | 233.96              |
| 0173683020            | 1.00  | 233.96       | 0.00         | 233.96              |
| 0173683030            | 1.00  | 233.96       | 0.00         | 233.96              |
| 0173683040            | 1.00  | 233.96       | 0.00         | 233.96              |
| 0173683050            | 1.00  | 233.96       | 0.00         | 233.96              |
| 0173683060            | 1.00  | 233.96       | 0.00         | 233.96              |
| 0173683070            | 1.00  | 233.96       | 0.00         | 233.96              |
| 0173683080            | 1.00  | 233.96       | 0.00         | 233.96              |
| 0173683090            | 1.00  | 233.96       | 0.00         | 233.96              |
| 0173683100            | 1.00  | 233.96       | 0.00         | 233.96              |
| 0173683110            | 1.00  | 233.96       | 0.00         | 233.96              |

**City of Suisun City**  
**Lawler Ranch Maintenance Assessment District**  
**Fiscal Year 2015/16 Assessment Roll**

| <b>Assessor's Parcel No.</b> | <b>Units</b> | <b>2015/16 Levy</b> | <b>Rounding Adj</b> | <b>Actual 2015/16 Levy</b> |
|------------------------------|--------------|---------------------|---------------------|----------------------------|
| 0173683120                   | 1.00         | 233.96              | 0.00                | 233.96                     |
| 0173683170                   | 1.00         | 233.96              | 0.00                | 233.96                     |
| 0173683180                   | 1.00         | 233.96              | 0.00                | 233.96                     |
| 0173683190                   | 1.00         | 233.96              | 0.00                | 233.96                     |
| 0173683200                   | 1.00         | 233.96              | 0.00                | 233.96                     |
| 0173683210                   | 1.00         | 233.96              | 0.00                | 233.96                     |
| 0173683220                   | 1.00         | 233.96              | 0.00                | 233.96                     |
| 0173683230                   | 1.00         | 233.96              | 0.00                | 233.96                     |
| 0173683240                   | 1.00         | 233.96              | 0.00                | 233.96                     |
| 0173683250                   | 1.00         | 233.96              | 0.00                | 233.96                     |
| 0173684010                   | 0.00         | 0.00                | 0.00                | 0.00                       |
| 0173684020                   | 1.00         | 233.96              | 0.00                | 233.96                     |
| 0173684030                   | 1.00         | 233.96              | 0.00                | 233.96                     |
| 0173684040                   | 1.00         | 233.96              | 0.00                | 233.96                     |
| 0173684050                   | 1.00         | 233.96              | 0.00                | 233.96                     |
| 0173684060                   | 1.00         | 233.96              | 0.00                | 233.96                     |
| 0173684070                   | 1.00         | 233.96              | 0.00                | 233.96                     |
| 0173684090                   | 1.00         | 233.96              | 0.00                | 233.96                     |
| 0173691010                   | 1.00         | 233.96              | 0.00                | 233.96                     |
| 0173691020                   | 1.00         | 233.96              | 0.00                | 233.96                     |
| 0173691030                   | 1.00         | 233.96              | 0.00                | 233.96                     |
| 0173691040                   | 1.00         | 233.96              | 0.00                | 233.96                     |
| 0173691050                   | 1.00         | 233.96              | 0.00                | 233.96                     |
| 0173691060                   | 1.00         | 233.96              | 0.00                | 233.96                     |
| 0173691070                   | 1.00         | 233.96              | 0.00                | 233.96                     |
| 0173691080                   | 1.00         | 233.96              | 0.00                | 233.96                     |
| 0173691090                   | 1.00         | 233.96              | 0.00                | 233.96                     |
| 0173691100                   | 1.00         | 233.96              | 0.00                | 233.96                     |
| 0173691110                   | 1.00         | 233.96              | 0.00                | 233.96                     |
| 0173691120                   | 1.00         | 233.96              | 0.00                | 233.96                     |
| 0173691130                   | 1.00         | 233.96              | 0.00                | 233.96                     |
| 0173691140                   | 1.00         | 233.96              | 0.00                | 233.96                     |
| 0173691150                   | 1.00         | 233.96              | 0.00                | 233.96                     |
| 0173691160                   | 1.00         | 233.96              | 0.00                | 233.96                     |
| 0173691170                   | 1.00         | 233.96              | 0.00                | 233.96                     |
| 0173691180                   | 1.00         | 233.96              | 0.00                | 233.96                     |
| 0173691190                   | 1.00         | 233.96              | 0.00                | 233.96                     |
| 0173691200                   | 1.00         | 233.96              | 0.00                | 233.96                     |
| 0173691210                   | 1.00         | 233.96              | 0.00                | 233.96                     |
| 0173691220                   | 1.00         | 233.96              | 0.00                | 233.96                     |
| 0173691230                   | 1.00         | 233.96              | 0.00                | 233.96                     |
| 0173701010                   | 1.00         | 233.96              | 0.00                | 233.96                     |
| 0173701020                   | 1.00         | 233.96              | 0.00                | 233.96                     |
| 0173701030                   | 1.00         | 233.96              | 0.00                | 233.96                     |
| 0173701040                   | 1.00         | 233.96              | 0.00                | 233.96                     |
| 0173701050                   | 1.00         | 233.96              | 0.00                | 233.96                     |
| 0173701060                   | 1.00         | 233.96              | 0.00                | 233.96                     |

City of Suisun City  
Lawler Ranch Maintenance Assessment District  
Fiscal Year 2015/16 Assessment Roll

| Assessor's Parcel No. | Units | 2015/16 Levy | Rounding Adj | Actual 2015/16 Levy |
|-----------------------|-------|--------------|--------------|---------------------|
| 0173701070            | 1.00  | 233.96       | 0.00         | 233.96              |
| 0173701080            | 1.00  | 233.96       | 0.00         | 233.96              |
| 0173701090            | 1.00  | 233.96       | 0.00         | 233.96              |
| 0173701100            | 1.00  | 233.96       | 0.00         | 233.96              |
| 0173701110            | 1.00  | 233.96       | 0.00         | 233.96              |
| 0173701120            | 1.00  | 233.96       | 0.00         | 233.96              |
| 0173701130            | 1.00  | 233.96       | 0.00         | 233.96              |
| 0173701140            | 1.00  | 233.96       | 0.00         | 233.96              |
| 0173701150            | 1.00  | 233.96       | 0.00         | 233.96              |
| 0173701160            | 1.00  | 233.96       | 0.00         | 233.96              |
| 0173701170            | 1.00  | 233.96       | 0.00         | 233.96              |
| 0173701180            | 1.00  | 233.96       | 0.00         | 233.96              |
| 0173701190            | 1.00  | 233.96       | 0.00         | 233.96              |
| 0173701200            | 1.00  | 233.96       | 0.00         | 233.96              |
| 0173701210            | 1.00  | 233.96       | 0.00         | 233.96              |
| 0173701220            | 1.00  | 233.96       | 0.00         | 233.96              |
| 0173701230            | 1.00  | 233.96       | 0.00         | 233.96              |
| 0173701240            | 1.00  | 233.96       | 0.00         | 233.96              |
| 0173701250            | 1.00  | 233.96       | 0.00         | 233.96              |
| 0173701260            | 1.00  | 233.96       | 0.00         | 233.96              |
| 0173701270            | 1.00  | 233.96       | 0.00         | 233.96              |
| 0173701280            | 1.00  | 233.96       | 0.00         | 233.96              |
| 0173701290            | 1.00  | 233.96       | 0.00         | 233.96              |
| 0173701300            | 1.00  | 233.96       | 0.00         | 233.96              |
| 0173701310            | 1.00  | 233.96       | 0.00         | 233.96              |
| 0173702010            | 1.00  | 233.96       | 0.00         | 233.96              |
| 0173702020            | 1.00  | 233.96       | 0.00         | 233.96              |
| 0173702030            | 1.00  | 233.96       | 0.00         | 233.96              |
| 0173702040            | 1.00  | 233.96       | 0.00         | 233.96              |
| 0173702050            | 1.00  | 233.96       | 0.00         | 233.96              |
| 0173702060            | 1.00  | 233.96       | 0.00         | 233.96              |
| 0173702070            | 1.00  | 233.96       | 0.00         | 233.96              |
| 0173702080            | 1.00  | 233.96       | 0.00         | 233.96              |
| 0173702090            | 1.00  | 233.96       | 0.00         | 233.96              |
| 0173702100            | 1.00  | 233.96       | 0.00         | 233.96              |
| 0173703010            | 1.00  | 233.96       | 0.00         | 233.96              |
| 0173703020            | 1.00  | 233.96       | 0.00         | 233.96              |
| 0173703030            | 1.00  | 233.96       | 0.00         | 233.96              |
| 0173703040            | 1.00  | 233.96       | 0.00         | 233.96              |
| 0173703050            | 1.00  | 233.96       | 0.00         | 233.96              |
| 0173703060            | 1.00  | 233.96       | 0.00         | 233.96              |
| 0173703070            | 1.00  | 233.96       | 0.00         | 233.96              |
| 0173703080            | 1.00  | 233.96       | 0.00         | 233.96              |
| 0173703090            | 1.00  | 233.96       | 0.00         | 233.96              |
| 0173703100            | 1.00  | 233.96       | 0.00         | 233.96              |
| 0173703110            | 1.00  | 233.96       | 0.00         | 233.96              |
| 0173703120            | 1.00  | 233.96       | 0.00         | 233.96              |

**City of Suisun City  
Lawler Ranch Maintenance Assessment District  
Fiscal Year 2015/16 Assessment Roll**

| <b>Assessor's Parcel No.</b> | <b>Units</b> | <b>2015/16 Levy</b> | <b>Rounding Adj</b> | <b>Actual 2015/16 Levy</b> |
|------------------------------|--------------|---------------------|---------------------|----------------------------|
| 0173703130                   | 1.00         | 233.96              | 0.00                | 233.96                     |
| 0173703140                   | 1.00         | 233.96              | 0.00                | 233.96                     |
| 0173703150                   | 1.00         | 233.96              | 0.00                | 233.96                     |
| 0173711010                   | 1.00         | 233.96              | 0.00                | 233.96                     |
| 0173711020                   | 1.00         | 233.96              | 0.00                | 233.96                     |
| 0173711030                   | 1.00         | 233.96              | 0.00                | 233.96                     |
| 0173711040                   | 1.00         | 233.96              | 0.00                | 233.96                     |
| 0173711050                   | 1.00         | 233.96              | 0.00                | 233.96                     |
| 0173711060                   | 1.00         | 233.96              | 0.00                | 233.96                     |
| 0173711070                   | 1.00         | 233.96              | 0.00                | 233.96                     |
| 0173711080                   | 1.00         | 233.96              | 0.00                | 233.96                     |
| 0173711090                   | 1.00         | 233.96              | 0.00                | 233.96                     |
| 0173712010                   | 1.00         | 233.96              | 0.00                | 233.96                     |
| 0173712020                   | 1.00         | 233.96              | 0.00                | 233.96                     |
| 0173712030                   | 1.00         | 233.96              | 0.00                | 233.96                     |
| 0173712040                   | 1.00         | 233.96              | 0.00                | 233.96                     |
| 0173712050                   | 1.00         | 233.96              | 0.00                | 233.96                     |
| 0173712060                   | 1.00         | 233.96              | 0.00                | 233.96                     |
| 0173712070                   | 1.00         | 233.96              | 0.00                | 233.96                     |
| 0173712080                   | 1.00         | 233.96              | 0.00                | 233.96                     |
| 0173712090                   | 1.00         | 233.96              | 0.00                | 233.96                     |
| 0173712100                   | 1.00         | 233.96              | 0.00                | 233.96                     |
| 0173712110                   | 1.00         | 233.96              | 0.00                | 233.96                     |
| 0173712120                   | 1.00         | 233.96              | 0.00                | 233.96                     |
| 0173712130                   | 1.00         | 233.96              | 0.00                | 233.96                     |
| 0173712140                   | 1.00         | 233.96              | 0.00                | 233.96                     |
| 0173712150                   | 1.00         | 233.96              | 0.00                | 233.96                     |
| 0173712160                   | 1.00         | 233.96              | 0.00                | 233.96                     |
| 0173712170                   | 1.00         | 233.96              | 0.00                | 233.96                     |
| 0173712180                   | 1.00         | 233.96              | 0.00                | 233.96                     |
| 0173712190                   | 1.00         | 233.96              | 0.00                | 233.96                     |
| 0173712200                   | 1.00         | 233.96              | 0.00                | 233.96                     |
| 0173712210                   | 1.00         | 233.96              | 0.00                | 233.96                     |
| 0173712220                   | 1.00         | 233.96              | 0.00                | 233.96                     |
| 0173712230                   | 1.00         | 233.96              | 0.00                | 233.96                     |
| 0173712240                   | 1.00         | 233.96              | 0.00                | 233.96                     |
| 0173712250                   | 1.00         | 233.96              | 0.00                | 233.96                     |
| 0173712260                   | 1.00         | 233.96              | 0.00                | 233.96                     |
| 0173712270                   | 1.00         | 233.96              | 0.00                | 233.96                     |
| 0173713010                   | 1.00         | 233.96              | 0.00                | 233.96                     |
| 0173713020                   | 1.00         | 233.96              | 0.00                | 233.96                     |
| 0173713030                   | 1.00         | 233.96              | 0.00                | 233.96                     |
| 0173713040                   | 1.00         | 233.96              | 0.00                | 233.96                     |
| 0173713050                   | 1.00         | 233.96              | 0.00                | 233.96                     |
| 0173713060                   | 1.00         | 233.96              | 0.00                | 233.96                     |
| 0173713070                   | 1.00         | 233.96              | 0.00                | 233.96                     |
| 0173713080                   | 1.00         | 233.96              | 0.00                | 233.96                     |

City of Suisun City  
Lawler Ranch Maintenance Assessment District  
Fiscal Year 2015/16 Assessment Roll

| Assessor's Parcel No. | Units | 2015/16 Levy | Rounding Adj | Actual 2015/16 Levy |
|-----------------------|-------|--------------|--------------|---------------------|
| 0173713090            | 1.00  | 233.96       | 0.00         | 233.96              |
| 0173713100            | 1.00  | 233.96       | 0.00         | 233.96              |
| 0173713110            | 1.00  | 233.96       | 0.00         | 233.96              |
| 0173713120            | 1.00  | 233.96       | 0.00         | 233.96              |
| 0173713130            | 1.00  | 233.96       | 0.00         | 233.96              |
| 0173713140            | 1.00  | 233.96       | 0.00         | 233.96              |
| 0173713150            | 1.00  | 233.96       | 0.00         | 233.96              |
| 0173713160            | 1.00  | 233.96       | 0.00         | 233.96              |
| 0173721010            | 1.00  | 233.96       | 0.00         | 233.96              |
| 0173721020            | 1.00  | 233.96       | 0.00         | 233.96              |
| 0173721030            | 1.00  | 233.96       | 0.00         | 233.96              |
| 0173721040            | 1.00  | 233.96       | 0.00         | 233.96              |
| 0173721050            | 1.00  | 233.96       | 0.00         | 233.96              |
| 0173721060            | 1.00  | 233.96       | 0.00         | 233.96              |
| 0173721070            | 1.00  | 233.96       | 0.00         | 233.96              |
| 0173721080            | 1.00  | 233.96       | 0.00         | 233.96              |
| 0173721090            | 1.00  | 233.96       | 0.00         | 233.96              |
| 0173721100            | 1.00  | 233.96       | 0.00         | 233.96              |
| 0173721110            | 1.00  | 233.96       | 0.00         | 233.96              |
| 0173721120            | 1.00  | 233.96       | 0.00         | 233.96              |
| 0173721130            | 1.00  | 233.96       | 0.00         | 233.96              |
| 0173721140            | 1.00  | 233.96       | 0.00         | 233.96              |
| 0173721150            | 1.00  | 233.96       | 0.00         | 233.96              |
| 0173721160            | 1.00  | 233.96       | 0.00         | 233.96              |
| 0173721170            | 1.00  | 233.96       | 0.00         | 233.96              |
| 0173721180            | 1.00  | 233.96       | 0.00         | 233.96              |
| 0173721190            | 1.00  | 233.96       | 0.00         | 233.96              |
| 0173721200            | 1.00  | 233.96       | 0.00         | 233.96              |
| 0173721210            | 1.00  | 233.96       | 0.00         | 233.96              |
| 0173721220            | 1.00  | 233.96       | 0.00         | 233.96              |
| 0173721230            | 1.00  | 233.96       | 0.00         | 233.96              |
| 0173721240            | 1.00  | 233.96       | 0.00         | 233.96              |
| 0173722050            | 1.00  | 233.96       | 0.00         | 233.96              |
| 0173722060            | 1.00  | 233.96       | 0.00         | 233.96              |
| 0173722070            | 1.00  | 233.96       | 0.00         | 233.96              |
| 0173722080            | 1.00  | 233.96       | 0.00         | 233.96              |
| 0173722090            | 1.00  | 233.96       | 0.00         | 233.96              |
| 0173722100            | 1.00  | 233.96       | 0.00         | 233.96              |
| 0173722110            | 1.00  | 233.96       | 0.00         | 233.96              |
| 0173722120            | 1.00  | 233.96       | 0.00         | 233.96              |
| 0173722130            | 1.00  | 233.96       | 0.00         | 233.96              |
| 0173722140            | 1.00  | 233.96       | 0.00         | 233.96              |
| 0173722150            | 1.00  | 233.96       | 0.00         | 233.96              |
| 0173722160            | 1.00  | 233.96       | 0.00         | 233.96              |
| 0173722170            | 1.00  | 233.96       | 0.00         | 233.96              |
| 0173781010            | 1.00  | 233.96       | 0.00         | 233.96              |
| 0173781020            | 1.00  | 233.96       | 0.00         | 233.96              |

**City of Suisun City**  
**Lawler Ranch Maintenance Assessment District**  
**Fiscal Year 2015/16 Assessment Roll**

| <b>Assessor's Parcel No.</b> | <b>Units</b> | <b>2015/16 Levy</b> | <b>Rounding Adj</b> | <b>Actual 2015/16 Levy</b> |
|------------------------------|--------------|---------------------|---------------------|----------------------------|
| 0173781030                   | 1.00         | 233.96              | 0.00                | 233.96                     |
| 0173781040                   | 1.00         | 233.96              | 0.00                | 233.96                     |
| 0173781050                   | 1.00         | 233.96              | 0.00                | 233.96                     |
| 0173781060                   | 1.00         | 233.96              | 0.00                | 233.96                     |
| 0173781070                   | 1.00         | 233.96              | 0.00                | 233.96                     |
| 0173781080                   | 1.00         | 233.96              | 0.00                | 233.96                     |
| 0173781090                   | 1.00         | 233.96              | 0.00                | 233.96                     |
| 0173781100                   | 1.00         | 233.96              | 0.00                | 233.96                     |
| 0173781110                   | 1.00         | 233.96              | 0.00                | 233.96                     |
| 0173781120                   | 1.00         | 233.96              | 0.00                | 233.96                     |
| 0173781130                   | 1.00         | 233.96              | 0.00                | 233.96                     |
| 0173781140                   | 1.00         | 233.96              | 0.00                | 233.96                     |
| 0173781150                   | 1.00         | 233.96              | 0.00                | 233.96                     |
| 0173781160                   | 1.00         | 233.96              | 0.00                | 233.96                     |
| 0173781170                   | 1.00         | 233.96              | 0.00                | 233.96                     |
| 0173781180                   | 1.00         | 233.96              | 0.00                | 233.96                     |
| 0173781190                   | 1.00         | 233.96              | 0.00                | 233.96                     |
| 0173781200                   | 1.00         | 233.96              | 0.00                | 233.96                     |
| 0173781210                   | 1.00         | 233.96              | 0.00                | 233.96                     |
| 0173781220                   | 1.00         | 233.96              | 0.00                | 233.96                     |
| 0173781230                   | 1.00         | 233.96              | 0.00                | 233.96                     |
| 0173781240                   | 1.00         | 233.96              | 0.00                | 233.96                     |
| 0173781250                   | 1.00         | 233.96              | 0.00                | 233.96                     |
| 0173781260                   | 1.00         | 233.96              | 0.00                | 233.96                     |
| 0173781270                   | 1.00         | 233.96              | 0.00                | 233.96                     |
| 0173781280                   | 1.00         | 233.96              | 0.00                | 233.96                     |
| 0173781290                   | 1.00         | 233.96              | 0.00                | 233.96                     |
| 0173781300                   | 1.00         | 233.96              | 0.00                | 233.96                     |
| 0173781310                   | 1.00         | 233.96              | 0.00                | 233.96                     |
| 0173781320                   | 1.00         | 233.96              | 0.00                | 233.96                     |
| 0173781330                   | 1.00         | 233.96              | 0.00                | 233.96                     |
| 0173781340                   | 1.00         | 233.96              | 0.00                | 233.96                     |
| 0173782010                   | 1.00         | 233.96              | 0.00                | 233.96                     |
| 0173782020                   | 1.00         | 233.96              | 0.00                | 233.96                     |
| 0173782030                   | 1.00         | 233.96              | 0.00                | 233.96                     |
| 0173782040                   | 1.00         | 233.96              | 0.00                | 233.96                     |
| 0173782050                   | 1.00         | 233.96              | 0.00                | 233.96                     |
| 0173782060                   | 1.00         | 233.96              | 0.00                | 233.96                     |
| 0173782070                   | 1.00         | 233.96              | 0.00                | 233.96                     |
| 0173782080                   | 1.00         | 233.96              | 0.00                | 233.96                     |
| 0173782090                   | 1.00         | 233.96              | 0.00                | 233.96                     |
| 0173782100                   | 1.00         | 233.96              | 0.00                | 233.96                     |
| 0173782110                   | 1.00         | 233.96              | 0.00                | 233.96                     |
| 0173782120                   | 1.00         | 233.96              | 0.00                | 233.96                     |
| 0173782130                   | 1.00         | 233.96              | 0.00                | 233.96                     |
| 0173782140                   | 1.00         | 233.96              | 0.00                | 233.96                     |
| 0173782150                   | 1.00         | 233.96              | 0.00                | 233.96                     |

City of Sulsun City  
Lawler Ranch Maintenance Assessment District  
Fiscal Year 2015/16 Assessment Roll

| Assessor's Parcel No. | Units | 2015/16 Levy | Rounding Adj | Actual 2015/16 Levy |
|-----------------------|-------|--------------|--------------|---------------------|
| 0173782160            | 1.00  | 233.96       | 0.00         | 233.96              |
| 0173782170            | 1.00  | 233.96       | 0.00         | 233.96              |
| 0173782180            | 1.00  | 233.96       | 0.00         | 233.96              |
| 0173782190            | 1.00  | 233.96       | 0.00         | 233.96              |
| 0173782200            | 1.00  | 233.96       | 0.00         | 233.96              |
| 0173782210            | 1.00  | 233.96       | 0.00         | 233.96              |
| 0173782220            | 1.00  | 233.96       | 0.00         | 233.96              |
| 0173782230            | 1.00  | 233.96       | 0.00         | 233.96              |
| 0173782240            | 1.00  | 233.96       | 0.00         | 233.96              |
| 0173790010            | 1.00  | 233.96       | 0.00         | 233.96              |
| 0173790020            | 1.00  | 233.96       | 0.00         | 233.96              |
| 0173790030            | 1.00  | 233.96       | 0.00         | 233.96              |
| 0173790040            | 1.00  | 233.96       | 0.00         | 233.96              |
| 0173790050            | 1.00  | 233.96       | 0.00         | 233.96              |
| 0173790060            | 1.00  | 233.96       | 0.00         | 233.96              |
| 0173790070            | 1.00  | 233.96       | 0.00         | 233.96              |
| 0173790080            | 1.00  | 233.96       | 0.00         | 233.96              |
| 0173790090            | 1.00  | 233.96       | 0.00         | 233.96              |
| 0173790100            | 1.00  | 233.96       | 0.00         | 233.96              |
| 0173790110            | 1.00  | 233.96       | 0.00         | 233.96              |
| 0173790120            | 1.00  | 233.96       | 0.00         | 233.96              |
| 0173790130            | 1.00  | 233.96       | 0.00         | 233.96              |
| 0173790140            | 1.00  | 233.96       | 0.00         | 233.96              |
| 0173790150            | 1.00  | 233.96       | 0.00         | 233.96              |
| 0173790160            | 1.00  | 233.96       | 0.00         | 233.96              |
| 0173790170            | 1.00  | 233.96       | 0.00         | 233.96              |
| 0173790180            | 1.00  | 233.96       | 0.00         | 233.96              |
| 0173790190            | 1.00  | 233.96       | 0.00         | 233.96              |
| 0173790200            | 1.00  | 233.96       | 0.00         | 233.96              |
| 0173790210            | 1.00  | 233.96       | 0.00         | 233.96              |
| 0173790220            | 1.00  | 233.96       | 0.00         | 233.96              |
| 0173790230            | 1.00  | 233.96       | 0.00         | 233.96              |
| 0173790240            | 1.00  | 233.96       | 0.00         | 233.96              |
| 0173790250            | 1.00  | 233.96       | 0.00         | 233.96              |
| 0173790260            | 1.00  | 233.96       | 0.00         | 233.96              |
| 0173790270            | 1.00  | 233.96       | 0.00         | 233.96              |
| 0173790280            | 1.00  | 233.96       | 0.00         | 233.96              |
| 0173790290            | 1.00  | 233.96       | 0.00         | 233.96              |
| 0173790300            | 1.00  | 233.96       | 0.00         | 233.96              |
| 0173790310            | 1.00  | 233.96       | 0.00         | 233.96              |
| 0173790320            | 1.00  | 233.96       | 0.00         | 233.96              |
| 0173790330            | 1.00  | 233.96       | 0.00         | 233.96              |
| 0173790340            | 1.00  | 233.96       | 0.00         | 233.96              |
| 0173790350            | 1.00  | 233.96       | 0.00         | 233.96              |
| 0173790360            | 1.00  | 233.96       | 0.00         | 233.96              |
| 0173790370            | 1.00  | 233.96       | 0.00         | 233.96              |
| 0173790380            | 1.00  | 233.96       | 0.00         | 233.96              |

**City of Suisun City**  
**Lawler Ranch Maintenance Assessment District**  
**Fiscal Year 2015/16 Assessment Roll**

| <b>Assessor's Parcel No.</b> | <b>Units</b> | <b>2015/16 Levy</b> | <b>Rounding Adj</b> | <b>Actual 2015/16 Levy</b> |
|------------------------------|--------------|---------------------|---------------------|----------------------------|
| 0173790390                   | 1.00         | 233.96              | 0.00                | 233.96                     |
| 0173790400                   | 1.00         | 233.96              | 0.00                | 233.96                     |
| 0173790410                   | 1.00         | 233.96              | 0.00                | 233.96                     |
| 0173790420                   | 1.00         | 233.96              | 0.00                | 233.96                     |
| 0173790430                   | 1.00         | 233.96              | 0.00                | 233.96                     |
| 0173790440                   | 1.00         | 233.96              | 0.00                | 233.96                     |
| 0173790450                   | 1.00         | 233.96              | 0.00                | 233.96                     |
| 0173801010                   | 1.00         | 233.96              | 0.00                | 233.96                     |
| 0173801020                   | 1.00         | 233.96              | 0.00                | 233.96                     |
| 0173801030                   | 1.00         | 233.96              | 0.00                | 233.96                     |
| 0173801040                   | 1.00         | 233.96              | 0.00                | 233.96                     |
| 0173801050                   | 1.00         | 233.96              | 0.00                | 233.96                     |
| 0173801060                   | 1.00         | 233.96              | 0.00                | 233.96                     |
| 0173801070                   | 1.00         | 233.96              | 0.00                | 233.96                     |
| 0173801080                   | 1.00         | 233.96              | 0.00                | 233.96                     |
| 0173801090                   | 1.00         | 233.96              | 0.00                | 233.96                     |
| 0173801100                   | 1.00         | 233.96              | 0.00                | 233.96                     |
| 0173801110                   | 1.00         | 233.96              | 0.00                | 233.96                     |
| 0173801120                   | 1.00         | 233.96              | 0.00                | 233.96                     |
| 0173801130                   | 1.00         | 233.96              | 0.00                | 233.96                     |
| 0173801140                   | 1.00         | 233.96              | 0.00                | 233.96                     |
| 0173801150                   | 1.00         | 233.96              | 0.00                | 233.96                     |
| 0173801160                   | 1.00         | 233.96              | 0.00                | 233.96                     |
| 0173801170                   | 1.00         | 233.96              | 0.00                | 233.96                     |
| 0173801180                   | 1.00         | 233.96              | 0.00                | 233.96                     |
| 0173801190                   | 1.00         | 233.96              | 0.00                | 233.96                     |
| 0173801200                   | 1.00         | 233.96              | 0.00                | 233.96                     |
| 0173801210                   | 1.00         | 233.96              | 0.00                | 233.96                     |
| 0173801220                   | 1.00         | 233.96              | 0.00                | 233.96                     |
| 0173802010                   | 1.00         | 233.96              | 0.00                | 233.96                     |
| 0173802020                   | 1.00         | 233.96              | 0.00                | 233.96                     |
| 0173802030                   | 1.00         | 233.96              | 0.00                | 233.96                     |
| 0173802040                   | 1.00         | 233.96              | 0.00                | 233.96                     |
| 0173802050                   | 1.00         | 233.96              | 0.00                | 233.96                     |
| 0173802060                   | 1.00         | 233.96              | 0.00                | 233.96                     |
| 0173802070                   | 1.00         | 233.96              | 0.00                | 233.96                     |
| 0173802080                   | 1.00         | 233.96              | 0.00                | 233.96                     |
| 0173802090                   | 1.00         | 233.96              | 0.00                | 233.96                     |
| 0173802100                   | 1.00         | 233.96              | 0.00                | 233.96                     |
| 0173802110                   | 1.00         | 233.96              | 0.00                | 233.96                     |
| 0173802120                   | 1.00         | 233.96              | 0.00                | 233.96                     |
| 0173803010                   | 1.00         | 233.96              | 0.00                | 233.96                     |
| 0173803020                   | 1.00         | 233.96              | 0.00                | 233.96                     |
| 0173803030                   | 1.00         | 233.96              | 0.00                | 233.96                     |
| 0173803040                   | 1.00         | 233.96              | 0.00                | 233.96                     |
| 0173803050                   | 1.00         | 233.96              | 0.00                | 233.96                     |
| 0173803060                   | 1.00         | 233.96              | 0.00                | 233.96                     |



City of Suisun City  
Lawler Ranch Maintenance Assessment District  
Fiscal Year 2015/16 Assessment Roll

| Assessor's Parcel No. | Units | 2015/16 Levy | Rounding Adj | Actual 2015/16 Levy |
|-----------------------|-------|--------------|--------------|---------------------|
| 0173803070            | 1.00  | 233.96       | 0.00         | 233.96              |
| 0173803080            | 1.00  | 233.96       | 0.00         | 233.96              |
| 0173803090            | 1.00  | 233.96       | 0.00         | 233.96              |
| 0173803100            | 1.00  | 233.96       | 0.00         | 233.96              |
| 0173803110            | 1.00  | 233.96       | 0.00         | 233.96              |
| 0173803120            | 1.00  | 233.96       | 0.00         | 233.96              |
| 0173803130            | 1.00  | 233.96       | 0.00         | 233.96              |
| 0173803140            | 1.00  | 233.96       | 0.00         | 233.96              |
| 0173803150            | 1.00  | 233.96       | 0.00         | 233.96              |
| 0173803160            | 1.00  | 233.96       | 0.00         | 233.96              |
| 0173803170            | 1.00  | 233.96       | 0.00         | 233.96              |
| 0173803180            | 1.00  | 233.96       | 0.00         | 233.96              |
| 0173803190            | 1.00  | 233.96       | 0.00         | 233.96              |
| 0173803200            | 1.00  | 233.96       | 0.00         | 233.96              |
| 0173803210            | 1.00  | 233.96       | 0.00         | 233.96              |
| 0173803220            | 1.00  | 233.96       | 0.00         | 233.96              |
| 0173803230            | 1.00  | 233.96       | 0.00         | 233.96              |
| 0173803240            | 1.00  | 233.96       | 0.00         | 233.96              |
| 0173804010            | 1.00  | 233.96       | 0.00         | 233.96              |
| 0173804020            | 1.00  | 233.96       | 0.00         | 233.96              |
| 0173804030            | 1.00  | 233.96       | 0.00         | 233.96              |
| 0173804040            | 1.00  | 233.96       | 0.00         | 233.96              |
| 0173804050            | 1.00  | 233.96       | 0.00         | 233.96              |
| 0173804060            | 1.00  | 233.96       | 0.00         | 233.96              |
| 0173804070            | 1.00  | 233.96       | 0.00         | 233.96              |
| 0173804080            | 1.00  | 233.96       | 0.00         | 233.96              |
| 0173804090            | 1.00  | 233.96       | 0.00         | 233.96              |
| 0173804100            | 1.00  | 233.96       | 0.00         | 233.96              |
| 0173804110            | 1.00  | 233.96       | 0.00         | 233.96              |
| 0173804120            | 1.00  | 233.96       | 0.00         | 233.96              |
| 0173804130            | 1.00  | 233.96       | 0.00         | 233.96              |
| 0173804140            | 1.00  | 233.96       | 0.00         | 233.96              |
| 0173804150            | 1.00  | 233.96       | 0.00         | 233.96              |
| 0173804160            | 1.00  | 233.96       | 0.00         | 233.96              |
| 0173804170            | 1.00  | 233.96       | 0.00         | 233.96              |
| 0173804180            | 1.00  | 233.96       | 0.00         | 233.96              |
| 0173804190            | 1.00  | 233.96       | 0.00         | 233.96              |
| 0173804200            | 1.00  | 233.96       | 0.00         | 233.96              |
| 0173804210            | 1.00  | 233.96       | 0.00         | 233.96              |
| 0173805010            | 1.00  | 233.96       | 0.00         | 233.96              |
| 0173805020            | 1.00  | 233.96       | 0.00         | 233.96              |
| 0173805030            | 1.00  | 233.96       | 0.00         | 233.96              |
| 0173805040            | 1.00  | 233.96       | 0.00         | 233.96              |
| 0173805050            | 1.00  | 233.96       | 0.00         | 233.96              |
| 0173805060            | 1.00  | 233.96       | 0.00         | 233.96              |
| 0173805070            | 1.00  | 233.96       | 0.00         | 233.96              |
| 0173805080            | 1.00  | 233.96       | 0.00         | 233.96              |

**City of Sulsum City  
Lawler Ranch Maintenance Assessment District  
Fiscal Year 2015/16 Assessment Roll**

| <b>Assessor's Parcel No.</b> | <b>Units</b>    | <b>2015/16 Levy</b> | <b>Rounding Adj</b> | <b>Actual 2015/16 Levy</b> |
|------------------------------|-----------------|---------------------|---------------------|----------------------------|
| 0173805090                   | 1.00            | 233.96              | 0.00                | 233.96                     |
| 0173805100                   | 1.00            | 233.96              | 0.00                | 233.96                     |
| 0173805110                   | 1.00            | 233.96              | 0.00                | 233.96                     |
| 0173805120                   | 1.00            | 233.96              | 0.00                | 233.96                     |
| 0173805130                   | 1.00            | 233.96              | 0.00                | 233.96                     |
| 0173811010                   | 1.00            | 233.96              | 0.00                | 233.96                     |
| 0173811020                   | 1.00            | 233.96              | 0.00                | 233.96                     |
| 0173811030                   | 1.50            | 350.94              | 0.00                | 350.94                     |
| 0173811040                   | 1.00            | 233.96              | 0.00                | 233.96                     |
| 0173811050                   | 1.00            | 233.96              | 0.00                | 233.96                     |
| 0173811060                   | 1.00            | 233.96              | 0.00                | 233.96                     |
| 0173811070                   | 1.00            | 233.96              | 0.00                | 233.96                     |
| 0173811080                   | 1.00            | 233.96              | 0.00                | 233.96                     |
| 0173811090                   | 1.00            | 233.96              | 0.00                | 233.96                     |
| 0173811100                   | 1.00            | 233.96              | 0.00                | 233.96                     |
| 0173811110                   | 1.00            | 233.96              | 0.00                | 233.96                     |
| 0173811120                   | 1.00            | 233.96              | 0.00                | 233.96                     |
| 0173812010                   | 1.00            | 233.96              | 0.00                | 233.96                     |
| 0173812020                   | 1.00            | 233.96              | 0.00                | 233.96                     |
| 0173812030                   | 1.00            | 233.96              | 0.00                | 233.96                     |
| 0173812040                   | 1.00            | 233.96              | 0.00                | 233.96                     |
| 0173812050                   | 1.00            | 233.96              | 0.00                | 233.96                     |
| 0173812060                   | 1.00            | 233.96              | 0.00                | 233.96                     |
| 0173812070                   | 1.00            | 233.96              | 0.00                | 233.96                     |
| 0173812080                   | 1.00            | 233.96              | 0.00                | 233.96                     |
| 0173812090                   | 1.00            | 233.96              | 0.00                | 233.96                     |
| 0173812100                   | 1.00            | 233.96              | 0.00                | 233.96                     |
| 0173812110                   | 1.00            | 233.96              | 0.00                | 233.96                     |
| 0173812120                   | 1.00            | 233.96              | 0.00                | 233.96                     |
| 0173812130                   | 1.00            | 233.96              | 0.00                | 233.96                     |
| 0173812140                   | 1.00            | 233.96              | 0.00                | 233.96                     |
| 0173812150                   | 1.00            | 233.96              | 0.00                | 233.96                     |
| 0173812160                   | 1.00            | 233.96              | 0.00                | 233.96                     |
| 0173812170                   | 1.00            | 233.96              | 0.00                | 233.96                     |
| 0173812180                   | 1.00            | 233.96              | 0.00                | 233.96                     |
| <b>Total</b>                 | <b>1,304.20</b> | <b>\$305,130.64</b> | <b>(\$0.08)</b>     | <b>\$305,130.56</b>        |

City of Suisun City  
Marina Village Improvement District  
Fiscal Year 2015/16 Assessment Roll

| Assessor's Parcel No. | Location   | Units          | 2015/16 Levy       |
|-----------------------|------------|----------------|--------------------|
| 0032303010            | InletMain  | 1.0000         | \$1,199.92         |
| 0032303030            | Inlet      | 0.9398         | 1,127.68           |
| 0032303040            | Inlet      | 0.9398         | 1,127.68           |
| 0032303050            | Inlet      | 0.9398         | 1,127.68           |
| 0032303060            | Inlet      | 0.9398         | 1,127.68           |
| 0032303070            | Inlet      | 0.9398         | 1,127.68           |
| 0032303080            | InletMain  | 1.0000         | 1,199.92           |
| 0032303090            | InletMain  | 1.0000         | 1,199.92           |
| 0032303100            | InletMain  | 1.0000         | 1,199.92           |
| 0032303110            | Inlet      | 0.9398         | 1,127.68           |
| 0032303120            | Inlet      | 0.9398         | 1,127.68           |
| 0032303130            | Inlet      | 0.9398         | 1,127.68           |
| 0032303140            | Inlet      | 0.9398         | 1,127.68           |
| 0032303150            | Inlet      | 0.9398         | 1,127.68           |
| 0032303160            | InletMain  | 1.0000         | 1,199.92           |
| 0032303170            | InletMain  | 1.0000         | 1,199.92           |
| 0032303180            | InletMain  | 1.0000         | 1,199.92           |
| 0032303190            | Inlet      | 0.9398         | 1,127.68           |
| 0032303200            | Inlet      | 0.9398         | 1,127.68           |
| 0032303210            | Inlet      | 0.9398         | 1,127.68           |
| 0032303220            | Inlet      | 0.9398         | 1,127.68           |
| 0032303230            | Inlet      | 0.9398         | 1,127.68           |
| 0032303240            | InletMain  | 1.0000         | 1,199.92           |
| 0032303250            | InletMain  | 1.0000         | 1,199.92           |
| 0032303260            | InletMain  | 1.0000         | 1,199.92           |
| 0032303270            | Inlet      | 0.9398         | 1,127.68           |
| 0032303280            | Inlet      | 0.9398         | 1,127.68           |
| 0032303290            | Inlet      | 0.9398         | 1,127.68           |
| 0032303300            | Inlet      | 0.9398         | 1,127.68           |
| 0032303310            | Inlet      | 0.9398         | 1,127.68           |
| 0032303320            | InletMain  | 1.0000         | 1,199.92           |
| 0032303330            | InletMain  | 1.0000         | 1,199.92           |
| 0032303340            | InletMain  | 1.0000         | 1,199.92           |
| 0032303350            | Inlet      | 0.9398         | 1,127.68           |
| 0032303360            | Inlet      | 0.9398         | 1,127.68           |
| 0032303370            | InletMain  | 1.0000         | 1,199.92           |
| 0032331010            | Inlet      | 0.9398         | 1,127.68           |
| 0032331020            | Inlet      | 0.9398         | 1,127.68           |
| 0032331030            | Inlet      | 0.9398         | 1,127.68           |
| 0032331040            | InletMain  | 1.0000         | 1,199.92           |
| 0032331050            | InletMain  | 1.0000         | 1,199.92           |
| 0032331060            | Commercial | 3.9072         | 4,688.28           |
| <b>Total</b>          |            | <b>43.4022</b> | <b>\$52,079.00</b> |

**City of Suisun City  
Montebello Maintenance Assessment District  
Fiscal Year 2015/16 Assessment Roll**

| <b>Assessor's Parcel No.</b> | <b>Units</b> | <b>2015/16 Levy</b> |
|------------------------------|--------------|---------------------|
| 0174231010                   | 1.00         | \$75.00             |
| 0174231020                   | 1.00         | 75.00               |
| 0174231030                   | 1.00         | 75.00               |
| 0174231040                   | 1.00         | 75.00               |
| 0174231050                   | 1.00         | 75.00               |
| 0174231060                   | 1.00         | 75.00               |
| 0174231070                   | 1.00         | 75.00               |
| 0174231080                   | 1.00         | 75.00               |
| 0174231090                   | 1.00         | 75.00               |
| 0174231100                   | 1.00         | 75.00               |
| 0174231110                   | 1.00         | 75.00               |
| 0174231120                   | 1.00         | 75.00               |
| 0174231130                   | 1.00         | 75.00               |
| 0174231140                   | 1.00         | 75.00               |
| 0174231150                   | 1.00         | 75.00               |
| 0174231160                   | 1.00         | 75.00               |
| 0174231170                   | 1.00         | 75.00               |
| 0174231180                   | 1.00         | 75.00               |
| 0174231190                   | 1.00         | 75.00               |
| 0174231200                   | 1.00         | 75.00               |
| 0174231210                   | 1.00         | 75.00               |
| 0174231220                   | 1.00         | 75.00               |
| 0174231230                   | 1.00         | 75.00               |
| 0174231240                   | 1.00         | 75.00               |
| 0174231250                   | 1.00         | 75.00               |
| 0174231260                   | 1.00         | 75.00               |
| 0174231270                   | 1.00         | 75.00               |
| 0174231280                   | 1.00         | 75.00               |
| 0174232010                   | 1.00         | 75.00               |
| 0174232020                   | 1.00         | 75.00               |
| 0174232030                   | 1.00         | 75.00               |
| 0174232040                   | 1.00         | 75.00               |
| 0174232050                   | 1.00         | 75.00               |
| 0174232060                   | 1.00         | 75.00               |
| 0174232070                   | 1.00         | 75.00               |
| 0174232080                   | 1.00         | 75.00               |
| 0174232090                   | 1.00         | 75.00               |
| 0174232100                   | 1.00         | 75.00               |
| 0174232110                   | 1.00         | 75.00               |
| 0174232120                   | 1.00         | 75.00               |
| 0174232130                   | 1.00         | 75.00               |
| 0174232140                   | 1.00         | 75.00               |
| 0174232150                   | 1.00         | 75.00               |
| 0174232160                   | 1.00         | 75.00               |
| 0174232170                   | 1.00         | 75.00               |
| 0174232180                   | 1.00         | 75.00               |
| 0174232190                   | 1.00         | 75.00               |

**City of Suisun City**  
**Montebello Maintenance Assessment District**  
**Fiscal Year 2015/16 Assessment Roll**

| <b>Assessor's Parcel No.</b> | <b>Units</b> | <b>2015/16 Levy</b> |
|------------------------------|--------------|---------------------|
| 0174233010                   | 1.00         | 75.00               |
| 0174233020                   | 1.00         | 75.00               |
| 0174233030                   | 1.00         | 75.00               |
| 0174233040                   | 1.00         | 75.00               |
| 0174233050                   | 1.00         | 75.00               |
| 0174233060                   | 1.00         | 75.00               |
| 0174233070                   | 1.00         | 75.00               |
| 0174233080                   | 1.00         | 75.00               |
| 0174233090                   | 1.00         | 75.00               |
| 0174233100                   | 1.00         | 75.00               |
| 0174233110                   | 1.00         | 75.00               |
| 0174233120                   | 1.00         | 75.00               |
| 0174233130                   | 1.00         | 75.00               |
| 0174233140                   | 1.00         | 75.00               |
| 0174233150                   | 1.00         | 75.00               |
| 0174233160                   | 1.00         | 75.00               |
| 0174233170                   | 1.00         | 75.00               |
| 0174233180                   | 1.00         | 75.00               |
| 0174233190                   | 1.00         | 75.00               |
| 0174234010                   | 1.00         | 75.00               |
| 0174234020                   | 1.00         | 75.00               |
| 0174234030                   | 1.00         | 75.00               |
| 0174234040                   | 1.00         | 75.00               |
| 0174234050                   | 1.00         | 75.00               |
| 0174234060                   | 1.00         | 75.00               |
| 0174234070                   | 1.00         | 75.00               |
| 0174234080                   | 1.00         | 75.00               |
| 0174234090                   | 1.00         | 75.00               |
| 0174234100                   | 1.00         | 75.00               |
| 0174234110                   | 1.00         | 75.00               |
| 0174234120                   | 1.00         | 75.00               |
| 0174234130                   | 1.00         | 75.00               |
| 0174234140                   | 1.00         | 75.00               |
| 0174234150                   | 1.00         | 75.00               |
| 0174234160                   | 1.00         | 75.00               |
| 0174234170                   | 1.00         | 75.00               |
| 0174234180                   | 1.00         | 75.00               |
| 0174234190                   | 1.00         | 75.00               |
| 0174234200                   | 1.00         | 75.00               |
| 0174234210                   | 1.00         | 75.00               |
| 0174234220                   | 1.00         | 75.00               |
| 0174234230                   | 1.00         | 75.00               |
| 0174234240                   | 1.00         | 75.00               |
| 0174234250                   | 1.00         | 75.00               |
| 0174234260                   | 1.00         | 75.00               |
| 0174234270                   | 1.00         | 75.00               |
| 0174234280                   | 1.00         | 75.00               |

**City of Suisun City  
Montebello Maintenance Assessment District  
Fiscal Year 2015/16 Assessment Roll**

| <b>Assessor's Parcel No.</b> | <b>Units</b> | <b>2015/16 Levy</b> |
|------------------------------|--------------|---------------------|
| 0174234290                   | 1.00         | 75.00               |
| 0174241010                   | 1.00         | 75.00               |
| 0174241020                   | 1.00         | 75.00               |
| 0174241030                   | 1.00         | 75.00               |
| 0174241040                   | 1.00         | 75.00               |
| 0174241050                   | 1.00         | 75.00               |
| 0174241060                   | 1.00         | 75.00               |
| 0174241070                   | 1.00         | 75.00               |
| 0174241080                   | 1.00         | 75.00               |
| 0174241090                   | 1.00         | 75.00               |
| 0174241100                   | 1.00         | 75.00               |
| 0174241110                   | 1.00         | 75.00               |
| 0174242010                   | 1.00         | 75.00               |
| 0174242020                   | 1.00         | 75.00               |
| 0174242030                   | 1.00         | 75.00               |
| 0174242040                   | 1.00         | 75.00               |
| 0174242050                   | 1.00         | 75.00               |
| 0174242060                   | 1.00         | 75.00               |
| 0174242070                   | 1.00         | 75.00               |
| 0174242080                   | 1.00         | 75.00               |
| 0174242090                   | 1.00         | 75.00               |
| 0174242100                   | 1.00         | 75.00               |
| 0174242110                   | 1.00         | 75.00               |
| 0174242120                   | 1.00         | 75.00               |
| 0174242130                   | 1.00         | 75.00               |
| 0174242140                   | 1.00         | 75.00               |
| 0174243010                   | 1.00         | 75.00               |
| 0174243020                   | 1.00         | 75.00               |
| 0174243030                   | 1.00         | 75.00               |
| 0174243040                   | 1.00         | 75.00               |
| 0174243050                   | 1.00         | 75.00               |
| 0174243060                   | 1.00         | 75.00               |
| 0174243070                   | 1.00         | 75.00               |
| 0174243080                   | 1.00         | 75.00               |
| 0174243090                   | 1.00         | 75.00               |
| 0174243100                   | 1.00         | 75.00               |
| 0174243110                   | 1.00         | 75.00               |
| 0174243120                   | 1.00         | 75.00               |
| 0174243130                   | 1.00         | 75.00               |
| 0174243140                   | 1.00         | 75.00               |
| 0174243150                   | 1.00         | 75.00               |
| 0174243160                   | 1.00         | 75.00               |
| 0174243170                   | 1.00         | 75.00               |
| 0174243180                   | 1.00         | 75.00               |
| 0174243190                   | 1.00         | 75.00               |
| 0174243200                   | 1.00         | 75.00               |
| 0174244010                   | 1.00         | 75.00               |

City of Suisun City  
Montebello Maintenance Assessment District  
Fiscal Year 2015/16 Assessment Roll

| Assessor's Parcel No. | Units | 2015/16 Levy |
|-----------------------|-------|--------------|
| 0174244020            | 1.00  | 75.00        |
| 0174244030            | 1.00  | 75.00        |
| 0174244040            | 1.00  | 75.00        |
| 0174244050            | 1.00  | 75.00        |
| 0174244060            | 1.00  | 75.00        |
| 0174244070            | 1.00  | 75.00        |
| 0174244080            | 1.00  | 75.00        |
| 0174244090            | 1.00  | 75.00        |
| 0174244100            | 1.00  | 75.00        |
| 0174244110            | 1.00  | 75.00        |
| 0174244120            | 1.00  | 75.00        |
| 0174245010            | 1.00  | 75.00        |
| 0174245020            | 1.00  | 75.00        |
| 0174245030            | 1.00  | 75.00        |
| 0174245040            | 1.00  | 75.00        |
| 0174245050            | 1.00  | 75.00        |
| 0174245060            | 1.00  | 75.00        |
| 0174245070            | 1.00  | 75.00        |
| 0174245080            | 1.00  | 75.00        |
| 0174245090            | 1.00  | 75.00        |
| 0174245100            | 1.00  | 75.00        |
| 0174245110            | 1.00  | 75.00        |
| 0174245120            | 1.00  | 75.00        |
| 0174245130            | 1.00  | 75.00        |
| 0174245140            | 1.00  | 75.00        |
| 0174245150            | 1.00  | 75.00        |
| 0174245160            | 1.00  | 75.00        |
| 0174245170            | 1.00  | 75.00        |
| 0174245180            | 1.00  | 75.00        |
| 0174245190            | 1.00  | 75.00        |
| 0174245200            | 1.00  | 75.00        |
| 0174245210            | 1.00  | 75.00        |
| 0174245220            | 1.00  | 75.00        |
| 0174246010            | 1.00  | 75.00        |
| 0174246020            | 1.00  | 75.00        |
| 0174246030            | 1.00  | 75.00        |
| 0174246040            | 1.00  | 75.00        |
| 0174246050            | 1.00  | 75.00        |
| 0174246060            | 1.00  | 75.00        |
| 0174251010            | 1.00  | 75.00        |
| 0174251020            | 1.00  | 75.00        |
| 0174251030            | 1.00  | 75.00        |
| 0174252010            | 1.00  | 75.00        |
| 0174252020            | 1.00  | 75.00        |
| 0174252030            | 1.00  | 75.00        |
| 0174253010            | 1.00  | 75.00        |
| 0174253020            | 1.00  | 75.00        |

**City of Suisun City  
Montebello Maintenance Assessment District  
Fiscal Year 2015/16 Assessment Roll**

| <b>Assessor's Parcel No.</b> | <b>Units</b> | <b>2015/16 Levy</b> |
|------------------------------|--------------|---------------------|
| 0174254010                   | 1.00         | 75.00               |
| 0174254020                   | 1.00         | 75.00               |
| 0174254030                   | 1.00         | 75.00               |
| 0174254040                   | 1.00         | 75.00               |
| 0174254050                   | 1.00         | 75.00               |
| 0174254060                   | 1.00         | 75.00               |
| 0174254070                   | 1.00         | 75.00               |
| 0174254080                   | 1.00         | 75.00               |
| 0174254090                   | 1.00         | 75.00               |
| 0174254100                   | 1.00         | 75.00               |
| 0174254110                   | 1.00         | 75.00               |
| 0174254120                   | 1.00         | 75.00               |
| 0174254130                   | 1.00         | 75.00               |
| 0174254140                   | 1.00         | 75.00               |
| 0174254150                   | 1.00         | 75.00               |
| 0174254160                   | 1.00         | 75.00               |
| 0174254170                   | 1.00         | 75.00               |
| 0174254180                   | 1.00         | 75.00               |
| 0174254190                   | 1.00         | 75.00               |
| 0174254200                   | 1.00         | 75.00               |
| 0174254210                   | 1.00         | 75.00               |
| 0174254220                   | 1.00         | 75.00               |
| 0174254230                   | 1.00         | 75.00               |
| 0174254240                   | 1.00         | 75.00               |
| 0174254250                   | 1.00         | 75.00               |
| 0174254260                   | 1.00         | 75.00               |
| 0174254270                   | 1.00         | 75.00               |
| 0174254280                   | 1.00         | 75.00               |
| 0174255010                   | 1.00         | 75.00               |
| 0174255020                   | 1.00         | 75.00               |
| 0174255030                   | 1.00         | 75.00               |
| 0174255040                   | 1.00         | 75.00               |
| 0174255050                   | 1.00         | 75.00               |
| 0174255060                   | 1.00         | 75.00               |
| 0174255070                   | 1.00         | 75.00               |
| 0174255080                   | 1.00         | 75.00               |
| 0174255090                   | 1.00         | 75.00               |
| 0174255100                   | 1.00         | 75.00               |
| 0174255110                   | 1.00         | 75.00               |
| 0174255120                   | 1.00         | 75.00               |
| 0174255130                   | 1.00         | 75.00               |
| 0174255140                   | 1.00         | 75.00               |
| 0174255150                   | 1.00         | 75.00               |
| 0174255160                   | 1.00         | 75.00               |
| 0174281010                   | 1.00         | 75.00               |
| 0174281020                   | 1.00         | 75.00               |
| 0174281030                   | 1.00         | 75.00               |



City of Sulsun City  
Montebello Maintenance Assessment District  
Fiscal Year 2015/16 Assessment Roll

| Assessor's Parcel No. | Units | 2015/16 Levy |
|-----------------------|-------|--------------|
| 0174281040            | 1.00  | 75.00        |
| 0174281050            | 1.00  | 75.00        |
| 0174281060            | 1.00  | 75.00        |
| 0174281070            | 1.00  | 75.00        |
| 0174281080            | 1.00  | 75.00        |
| 0174281090            | 1.00  | 75.00        |
| 0174281100            | 1.00  | 75.00        |
| 0174281110            | 1.00  | 75.00        |
| 0174281120            | 1.00  | 75.00        |
| 0174282010            | 1.00  | 75.00        |
| 0174282020            | 1.00  | 75.00        |
| 0174282030            | 1.00  | 75.00        |
| 0174282040            | 1.00  | 75.00        |
| 0174282050            | 1.00  | 75.00        |
| 0174282060            | 1.00  | 75.00        |
| 0174282070            | 1.00  | 75.00        |
| 0174282080            | 1.00  | 75.00        |
| 0174282090            | 1.00  | 75.00        |
| 0174282100            | 1.00  | 75.00        |
| 0174282110            | 1.00  | 75.00        |
| 0174282120            | 1.00  | 75.00        |
| 0174282130            | 1.00  | 75.00        |
| 0174282140            | 1.00  | 75.00        |
| 0174282150            | 1.00  | 75.00        |
| 0174282160            | 1.00  | 75.00        |
| 0174282170            | 1.00  | 75.00        |
| 0174282180            | 1.00  | 75.00        |
| 0174282190            | 1.00  | 75.00        |
| 0174282200            | 1.00  | 75.00        |
| 0174282210            | 1.00  | 75.00        |
| 0174282220            | 1.00  | 75.00        |
| 0174282230            | 1.00  | 75.00        |
| 0174282240            | 1.00  | 75.00        |
| 0174282250            | 1.00  | 75.00        |
| 0174282260            | 1.00  | 75.00        |
| 0174282270            | 1.00  | 75.00        |
| 0174282280            | 1.00  | 75.00        |
| 0174282290            | 1.00  | 75.00        |
| 0174282300            | 1.00  | 75.00        |
| 0174283010            | 1.00  | 75.00        |
| 0174283020            | 1.00  | 75.00        |
| 0174284010            | 1.00  | 75.00        |
| 0174284020            | 1.00  | 75.00        |
| 0174284030            | 1.00  | 75.00        |
| 0174284040            | 1.00  | 75.00        |
| 0174284050            | 1.00  | 75.00        |
| 0174291010            | 1.00  | 75.00        |

**City of Suisun City  
Montebello Maintenance Assessment District  
Fiscal Year 2015/16 Assessment Roll**

| <b>Assessor's Parcel No.</b> | <b>Units</b> | <b>2015/16 Levy</b> |
|------------------------------|--------------|---------------------|
| 0174291020                   | 1.00         | 75.00               |
| 0174291030                   | 1.00         | 75.00               |
| 0174291040                   | 1.00         | 75.00               |
| 0174291050                   | 1.00         | 75.00               |
| 0174291060                   | 1.00         | 75.00               |
| 0174291070                   | 1.00         | 75.00               |
| 0174291080                   | 1.00         | 75.00               |
| 0174291090                   | 1.00         | 75.00               |
| 0174291100                   | 1.00         | 75.00               |
| 0174291110                   | 1.00         | 75.00               |
| 0174291120                   | 1.00         | 75.00               |
| 0174291130                   | 1.00         | 75.00               |
| 0174291140                   | 1.00         | 75.00               |
| 0174291150                   | 1.00         | 75.00               |
| 0174291160                   | 1.00         | 75.00               |
| 0174291170                   | 1.00         | 75.00               |
| 0174291180                   | 1.00         | 75.00               |
| 0174291190                   | 1.00         | 75.00               |
| 0174292010                   | 1.00         | 75.00               |
| 0174292020                   | 1.00         | 75.00               |
| 0174292030                   | 1.00         | 75.00               |
| 0174292040                   | 1.00         | 75.00               |
| 0174292050                   | 1.00         | 75.00               |
| 0174292060                   | 1.00         | 75.00               |
| 0174292070                   | 1.00         | 75.00               |
| 0174292080                   | 1.00         | 75.00               |
| 0174292090                   | 1.00         | 75.00               |
| 0174292100                   | 1.00         | 75.00               |
| 0174292110                   | 1.00         | 75.00               |
| 0174292120                   | 1.00         | 75.00               |
| 0174292130                   | 1.00         | 75.00               |
| 0174292140                   | 1.00         | 75.00               |
| 0174292150                   | 1.00         | 75.00               |
| 0174292160                   | 1.00         | 75.00               |
| 0174292170                   | 1.00         | 75.00               |
| 0174292180                   | 1.00         | 75.00               |
| 0174292190                   | 1.00         | 75.00               |
| 0174292200                   | 1.00         | 75.00               |
| 0174292210                   | 1.00         | 75.00               |
| 0174292220                   | 1.00         | 75.00               |
| 0174292230                   | 1.00         | 75.00               |
| 0174292240                   | 1.00         | 75.00               |
| 0174292250                   | 1.00         | 75.00               |
| 0174292260                   | 1.00         | 75.00               |
| 0174292270                   | 1.00         | 75.00               |
| 0174292280                   | 1.00         | 75.00               |
| 0174292290                   | 1.00         | 75.00               |

City of Suisun City  
Montebello Maintenance Assessment District  
Fiscal Year 2015/16 Assessment Roll

| Assessor's Parcel No. | Units | 2015/16 Levy |
|-----------------------|-------|--------------|
| 0174292300            | 1.00  | 75.00        |
| 0174293010            | 1.00  | 75.00        |
| 0174293020            | 1.00  | 75.00        |
| 0174293030            | 1.00  | 75.00        |
| 0174293040            | 1.00  | 75.00        |
| 0174294010            | 1.00  | 75.00        |
| 0174295010            | 1.00  | 75.00        |
| 0174295020            | 1.00  | 75.00        |
| 0174295030            | 1.00  | 75.00        |
| 0174295040            | 1.00  | 75.00        |
| 0174295050            | 1.00  | 75.00        |
| 0174295060            | 1.00  | 75.00        |
| 0174295070            | 1.00  | 75.00        |
| 0174295080            | 1.00  | 75.00        |
| 0174301010            | 1.00  | 75.00        |
| 0174301020            | 1.00  | 75.00        |
| 0174301030            | 1.00  | 75.00        |
| 0174302010            | 1.00  | 75.00        |
| 0174302020            | 1.00  | 75.00        |
| 0174302030            | 1.00  | 75.00        |
| 0174302040            | 1.00  | 75.00        |
| 0174302050            | 1.00  | 75.00        |
| 0174302060            | 1.00  | 75.00        |
| 0174302070            | 1.00  | 75.00        |
| 0174302080            | 1.00  | 75.00        |
| 0174302090            | 1.00  | 75.00        |
| 0174302100            | 1.00  | 75.00        |
| 0174303010            | 1.00  | 75.00        |
| 0174303020            | 1.00  | 75.00        |
| 0174303030            | 1.00  | 75.00        |
| 0174303040            | 1.00  | 75.00        |
| 0174303050            | 1.00  | 75.00        |
| 0174303060            | 1.00  | 75.00        |
| 0174303070            | 1.00  | 75.00        |
| 0174303080            | 1.00  | 75.00        |
| 0174303090            | 1.00  | 75.00        |
| 0174303100            | 1.00  | 75.00        |
| 0174303110            | 1.00  | 75.00        |
| 0174303120            | 1.00  | 75.00        |
| 0174303130            | 1.00  | 75.00        |
| 0174303140            | 1.00  | 75.00        |
| 0174303150            | 1.00  | 75.00        |
| 0174303160            | 1.00  | 75.00        |
| 0174303170            | 1.00  | 75.00        |
| 0174303180            | 1.00  | 75.00        |
| 0174303190            | 1.00  | 75.00        |
| 0174303200            | 1.00  | 75.00        |

**City of Sulsun City  
Montebello Maintenance Assessment District  
Fiscal Year 2015/16 Assessment Roll**

| <b>Assessor's Parcel No.</b> | <b>Units</b> | <b>2015/16 Levy</b> |
|------------------------------|--------------|---------------------|
| 0174303210                   | 1.00         | 75.00               |
| 0174303220                   | 1.00         | 75.00               |
| 0174303230                   | 1.00         | 75.00               |
| 0174303240                   | 1.00         | 75.00               |
| 0174303250                   | 1.00         | 75.00               |
| 0174303260                   | 1.00         | 75.00               |
| 0174304010                   | 1.00         | 75.00               |
| 0174304020                   | 1.00         | 75.00               |
| 0174304030                   | 1.00         | 75.00               |
| 0174304040                   | 1.00         | 75.00               |
| 0174304050                   | 1.00         | 75.00               |
| 0174304060                   | 1.00         | 75.00               |
| 0174304070                   | 1.00         | 75.00               |
| 0174304080                   | 1.00         | 75.00               |
| 0174304090                   | 1.00         | 75.00               |
| 0174304100                   | 1.00         | 75.00               |
| 0174304110                   | 1.00         | 75.00               |
| 0174304120                   | 1.00         | 75.00               |
| 0174304130                   | 1.00         | 75.00               |
| 0174304140                   | 1.00         | 75.00               |
| 0174304150                   | 1.00         | 75.00               |
| 0174304160                   | 1.00         | 75.00               |
| 0174304170                   | 1.00         | 75.00               |
| 0174304180                   | 1.00         | 75.00               |
| 0174304190                   | 1.00         | 75.00               |
| 0174304200                   | 1.00         | 75.00               |
| 0174304210                   | 1.00         | 75.00               |
| 0174305010                   | 1.00         | 75.00               |
| 0174305020                   | 1.00         | 75.00               |
| 0174305030                   | 1.00         | 75.00               |
| 0174305040                   | 1.00         | 75.00               |
| 0174305050                   | 1.00         | 75.00               |
| 0174305060                   | 1.00         | 75.00               |
| 0174305070                   | 1.00         | 75.00               |
| 0174305080                   | 1.00         | 75.00               |
| 0174305090                   | 1.00         | 75.00               |
| 0174305100                   | 1.00         | 75.00               |
| 0174305110                   | 1.00         | 75.00               |
| 0174305120                   | 1.00         | 75.00               |
| 0174305130                   | 1.00         | 75.00               |
| 0174305140                   | 1.00         | 75.00               |
| 0174305150                   | 1.00         | 75.00               |
| 0174305160                   | 1.00         | 75.00               |
| 0174305170                   | 1.00         | 75.00               |
| 0174305180                   | 1.00         | 75.00               |
| 0174305190                   | 1.00         | 75.00               |
| 0174306010                   | 1.00         | 75.00               |

City of Suisun City  
Montebello Maintenance Assessment District  
Fiscal Year 2015/16 Assessment Roll

| Assessor's Parcel No. | Units | 2015/16 Levy |
|-----------------------|-------|--------------|
| 0174306020            | 1.00  | 75.00        |
| 0174306030            | 1.00  | 75.00        |
| 0174311010            | 1.00  | 75.00        |
| 0174311020            | 1.00  | 75.00        |
| 0174311030            | 1.00  | 75.00        |
| 0174311040            | 1.00  | 75.00        |
| 0174311050            | 1.00  | 75.00        |
| 0174311060            | 1.00  | 75.00        |
| 0174311070            | 1.00  | 75.00        |
| 0174311080            | 1.00  | 75.00        |
| 0174311090            | 1.00  | 75.00        |
| 0174311100            | 1.00  | 75.00        |
| 0174311110            | 1.00  | 75.00        |
| 0174311120            | 1.00  | 75.00        |
| 0174312010            | 1.00  | 75.00        |
| 0174312020            | 1.00  | 75.00        |
| 0174312030            | 1.00  | 75.00        |
| 0174312040            | 1.00  | 75.00        |
| 0174312050            | 1.00  | 75.00        |
| 0174312060            | 1.00  | 75.00        |
| 0174312070            | 1.00  | 75.00        |
| 0174312080            | 1.00  | 75.00        |
| 0174312090            | 1.00  | 75.00        |
| 0174312100            | 1.00  | 75.00        |
| 0174312110            | 1.00  | 75.00        |
| 0174312120            | 1.00  | 75.00        |
| 0174312130            | 1.00  | 75.00        |
| 0174312140            | 1.00  | 75.00        |
| 0174312150            | 1.00  | 75.00        |
| 0174312160            | 1.00  | 75.00        |
| 0174312170            | 1.00  | 75.00        |
| 0174312180            | 1.00  | 75.00        |
| 0174312190            | 1.00  | 75.00        |
| 0174312200            | 1.00  | 75.00        |
| 0174312210            | 1.00  | 75.00        |
| 0174312220            | 1.00  | 75.00        |
| 0174312230            | 1.00  | 75.00        |
| 0174312240            | 1.00  | 75.00        |
| 0174312250            | 1.00  | 75.00        |
| 0174313010            | 1.00  | 75.00        |
| 0174313020            | 1.00  | 75.00        |
| 0174313030            | 1.00  | 75.00        |
| 0174313040            | 1.00  | 75.00        |
| 0174313050            | 1.00  | 75.00        |
| 0174313060            | 1.00  | 75.00        |
| 0174313070            | 1.00  | 75.00        |
| 0174313080            | 1.00  | 75.00        |

**City of Suisun City  
Montebello Maintenance Assessment District  
Fiscal Year 2015/16 Assessment Roll**

| <b>Assessor's Parcel No.</b> | <b>Units</b>  | <b>2015/16 Levy</b> |
|------------------------------|---------------|---------------------|
| 0174313090                   | 1.00          | 75.00               |
| 0174313100                   | 1.00          | 75.00               |
| 0174313110                   | 1.00          | 75.00               |
| 0174313120                   | 1.00          | 75.00               |
| 0174314010                   | 1.00          | 75.00               |
| 0174314020                   | 1.00          | 75.00               |
| 0174314030                   | 1.00          | 75.00               |
| 0174314040                   | 1.00          | 75.00               |
| 0174314050                   | 1.00          | 75.00               |
| 0174314060                   | 1.00          | 75.00               |
| 0174314070                   | 1.00          | 75.00               |
| 0174314080                   | 1.00          | 75.00               |
| 0174314090                   | 1.00          | 75.00               |
| 0174314100                   | 1.00          | 75.00               |
| 0174314110                   | 1.00          | 75.00               |
| 0174314120                   | 1.00          | 75.00               |
| <b>Total</b>                 | <b>486.00</b> | <b>\$36,450.00</b>  |

City of Suisun City  
Peterson Ranch Maintenance Assessment District  
Fiscal Year 2015/16 Assessment Roll

| Assessor's Parcel No. | Units | 2015/16 Levy | Rounding Adj | Actual 2015/16 Levy |
|-----------------------|-------|--------------|--------------|---------------------|
| 0174120090            | 0.00  | \$0.00       | \$0.00       | \$0.00              |
| 0174120230            | 0.00  | 0.00         | 0.00         | 0.00                |
| 0174120240            | 0.00  | 0.00         | 0.00         | 0.00                |
| 0174160300            | 0.00  | 0.00         | 0.00         | 0.00                |
| 0174361010            | 1.00  | 321.22       | 0.00         | 321.22              |
| 0174361020            | 1.00  | 321.22       | 0.00         | 321.22              |
| 0174361030            | 1.00  | 321.22       | 0.00         | 321.22              |
| 0174361040            | 1.00  | 321.22       | 0.00         | 321.22              |
| 0174361050            | 1.00  | 321.22       | 0.00         | 321.22              |
| 0174361060            | 1.00  | 321.22       | 0.00         | 321.22              |
| 0174361070            | 1.00  | 321.22       | 0.00         | 321.22              |
| 0174361080            | 1.00  | 321.22       | 0.00         | 321.22              |
| 0174361090            | 1.00  | 321.22       | 0.00         | 321.22              |
| 0174361100            | 1.00  | 321.22       | 0.00         | 321.22              |
| 0174361110            | 1.00  | 321.22       | 0.00         | 321.22              |
| 0174361120            | 1.00  | 321.22       | 0.00         | 321.22              |
| 0174361130            | 1.00  | 321.22       | 0.00         | 321.22              |
| 0174361140            | 1.00  | 321.22       | 0.00         | 321.22              |
| 0174361150            | 0.00  | 0.00         | 0.00         | 0.00                |
| 0174361160            | 0.00  | 0.00         | 0.00         | 0.00                |
| 0174361170            | 1.00  | 321.22       | 0.00         | 321.22              |
| 0174361180            | 1.00  | 321.22       | 0.00         | 321.22              |
| 0174361190            | 1.00  | 321.22       | 0.00         | 321.22              |
| 0174361200            | 1.00  | 321.22       | 0.00         | 321.22              |
| 0174361210            | 1.00  | 321.22       | 0.00         | 321.22              |
| 0174361220            | 1.00  | 321.22       | 0.00         | 321.22              |
| 0174361230            | 1.00  | 321.22       | 0.00         | 321.22              |
| 0174361240            | 1.00  | 321.22       | 0.00         | 321.22              |
| 0174361250            | 1.00  | 321.22       | 0.00         | 321.22              |
| 0174361260            | 1.00  | 321.22       | 0.00         | 321.22              |
| 0174361270            | 1.00  | 321.22       | 0.00         | 321.22              |
| 0174361280            | 1.00  | 321.22       | 0.00         | 321.22              |
| 0174361290            | 1.00  | 321.22       | 0.00         | 321.22              |
| 0174361300            | 1.00  | 321.22       | 0.00         | 321.22              |
| 0174361310            | 1.00  | 321.22       | 0.00         | 321.22              |
| 0174361320            | 1.00  | 321.22       | 0.00         | 321.22              |
| 0174361330            | 1.00  | 321.22       | 0.00         | 321.22              |
| 0174361340            | 1.00  | 321.22       | 0.00         | 321.22              |
| 0174361350            | 1.00  | 321.22       | 0.00         | 321.22              |
| 0174361360            | 1.00  | 321.22       | 0.00         | 321.22              |
| 0174361370            | 1.00  | 321.22       | 0.00         | 321.22              |
| 0174361380            | 1.00  | 321.22       | 0.00         | 321.22              |
| 0174361390            | 1.00  | 321.22       | 0.00         | 321.22              |
| 0174362010            | 1.00  | 321.22       | 0.00         | 321.22              |
| 0174362020            | 1.00  | 321.22       | 0.00         | 321.22              |
| 0174362030            | 1.00  | 321.22       | 0.00         | 321.22              |
| 0174362040            | 1.00  | 321.22       | 0.00         | 321.22              |

**City of Suisun City**  
**Peterson Ranch Maintenance Assessment District**  
**Fiscal Year 2015/16 Assessment Roll**

| <b>Assessor's Parcel No.</b> | <b>Units</b> | <b>2015/16 Levy</b> | <b>Rounding Adj</b> | <b>Actual 2015/16 Levy</b> |
|------------------------------|--------------|---------------------|---------------------|----------------------------|
| 0174362050                   | 1.00         | 321.22              | 0.00                | 321.22                     |
| 0174362060                   | 1.00         | 321.22              | 0.00                | 321.22                     |
| 0174362070                   | 1.00         | 321.22              | 0.00                | 321.22                     |
| 0174362080                   | 1.00         | 321.22              | 0.00                | 321.22                     |
| 0174362090                   | 1.00         | 321.22              | 0.00                | 321.22                     |
| 0174362100                   | 1.00         | 321.22              | 0.00                | 321.22                     |
| 0174362110                   | 1.00         | 321.22              | 0.00                | 321.22                     |
| 0174362120                   | 1.00         | 321.22              | 0.00                | 321.22                     |
| 0174362130                   | 1.00         | 321.22              | 0.00                | 321.22                     |
| 0174362140                   | 1.00         | 321.22              | 0.00                | 321.22                     |
| 0174362150                   | 1.00         | 321.22              | 0.00                | 321.22                     |
| 0174362160                   | 1.00         | 321.22              | 0.00                | 321.22                     |
| 0174362170                   | 1.00         | 321.22              | 0.00                | 321.22                     |
| 0174362180                   | 1.00         | 321.22              | 0.00                | 321.22                     |
| 0174362190                   | 1.00         | 321.22              | 0.00                | 321.22                     |
| 0174362200                   | 1.00         | 321.22              | 0.00                | 321.22                     |
| 0174362210                   | 1.00         | 321.22              | 0.00                | 321.22                     |
| 0174362220                   | 1.00         | 321.22              | 0.00                | 321.22                     |
| 0174371010                   | 0.00         | 0.00                | 0.00                | 0.00                       |
| 0174371020                   | 0.00         | 0.00                | 0.00                | 0.00                       |
| 0174371030                   | 0.00         | 0.00                | 0.00                | 0.00                       |
| 0174372010                   | 1.00         | 321.22              | 0.00                | 321.22                     |
| 0174372020                   | 1.00         | 321.22              | 0.00                | 321.22                     |
| 0174372030                   | 1.00         | 321.22              | 0.00                | 321.22                     |
| 0174372040                   | 1.00         | 321.22              | 0.00                | 321.22                     |
| 0174372050                   | 1.00         | 321.22              | 0.00                | 321.22                     |
| 0174372060                   | 1.00         | 321.22              | 0.00                | 321.22                     |
| 0174372070                   | 1.00         | 321.22              | 0.00                | 321.22                     |
| 0174372080                   | 1.00         | 321.22              | 0.00                | 321.22                     |
| 0174372090                   | 1.00         | 321.22              | 0.00                | 321.22                     |
| 0174372100                   | 1.00         | 321.22              | 0.00                | 321.22                     |
| 0174372110                   | 1.00         | 321.22              | 0.00                | 321.22                     |
| 0174372120                   | 1.00         | 321.22              | 0.00                | 321.22                     |
| 0174372130                   | 1.00         | 321.22              | 0.00                | 321.22                     |
| 0174372140                   | 1.00         | 321.22              | 0.00                | 321.22                     |
| 0174372150                   | 1.00         | 321.22              | 0.00                | 321.22                     |
| 0174372160                   | 1.00         | 321.22              | 0.00                | 321.22                     |
| 0174372170                   | 1.00         | 321.22              | 0.00                | 321.22                     |
| 0174372180                   | 1.00         | 321.22              | 0.00                | 321.22                     |
| 0174373010                   | 1.00         | 321.22              | 0.00                | 321.22                     |
| 0174373020                   | 1.00         | 321.22              | 0.00                | 321.22                     |
| 0174373030                   | 1.00         | 321.22              | 0.00                | 321.22                     |
| 0174373040                   | 1.00         | 321.22              | 0.00                | 321.22                     |
| 0174373050                   | 1.00         | 321.22              | 0.00                | 321.22                     |
| 0174373060                   | 1.00         | 321.22              | 0.00                | 321.22                     |
| 0174373070                   | 1.00         | 321.22              | 0.00                | 321.22                     |
| 0174373080                   | 1.00         | 321.22              | 0.00                | 321.22                     |



City of Suisun City  
Peterson Ranch Maintenance Assessment District  
Fiscal Year 2015/16 Assessment Roll

| Assessor's Parcel No. | Units | 2015/16 Levy | Rounding Adj | Actual 2015/16 Levy |
|-----------------------|-------|--------------|--------------|---------------------|
| 0174373090            | 1.00  | 321.22       | 0.00         | 321.22              |
| 0174373100            | 1.00  | 321.22       | 0.00         | 321.22              |
| 0174373110            | 1.00  | 321.22       | 0.00         | 321.22              |
| 0174373120            | 1.00  | 321.22       | 0.00         | 321.22              |
| 0174373130            | 1.00  | 321.22       | 0.00         | 321.22              |
| 0174373140            | 1.00  | 321.22       | 0.00         | 321.22              |
| 0174374020            | 1.00  | 321.22       | 0.00         | 321.22              |
| 0174374030            | 1.00  | 321.22       | 0.00         | 321.22              |
| 0174374040            | 1.00  | 321.22       | 0.00         | 321.22              |
| 0174374050            | 1.00  | 321.22       | 0.00         | 321.22              |
| 0174374060            | 1.00  | 321.22       | 0.00         | 321.22              |
| 0174374070            | 1.00  | 321.22       | 0.00         | 321.22              |
| 0174374080            | 1.00  | 321.22       | 0.00         | 321.22              |
| 0174374090            | 1.00  | 321.22       | 0.00         | 321.22              |
| 0174374100            | 1.00  | 321.22       | 0.00         | 321.22              |
| 0174374110            | 1.00  | 321.22       | 0.00         | 321.22              |
| 0174374120            | 1.00  | 321.22       | 0.00         | 321.22              |
| 0174374130            | 1.00  | 321.22       | 0.00         | 321.22              |
| 0174374140            | 1.00  | 321.22       | 0.00         | 321.22              |
| 0174374150            | 1.00  | 321.22       | 0.00         | 321.22              |
| 0174374160            | 1.00  | 321.22       | 0.00         | 321.22              |
| 0174374170            | 1.00  | 321.22       | 0.00         | 321.22              |
| 0174374180            | 1.00  | 321.22       | 0.00         | 321.22              |
| 0174374190            | 1.00  | 321.22       | 0.00         | 321.22              |
| 0174374200            | 1.00  | 321.22       | 0.00         | 321.22              |
| 0174374210            | 1.00  | 321.22       | 0.00         | 321.22              |
| 0174374220            | 1.00  | 321.22       | 0.00         | 321.22              |
| 0174374230            | 1.00  | 321.22       | 0.00         | 321.22              |
| 0174381010            | 1.00  | 321.22       | 0.00         | 321.22              |
| 0174381020            | 1.00  | 321.22       | 0.00         | 321.22              |
| 0174381030            | 1.00  | 321.22       | 0.00         | 321.22              |
| 0174381040            | 1.00  | 321.22       | 0.00         | 321.22              |
| 0174381050            | 1.00  | 321.22       | 0.00         | 321.22              |
| 0174381060            | 1.00  | 321.22       | 0.00         | 321.22              |
| 0174381070            | 1.00  | 321.22       | 0.00         | 321.22              |
| 0174381080            | 1.00  | 321.22       | 0.00         | 321.22              |
| 0174381090            | 1.00  | 321.22       | 0.00         | 321.22              |
| 0174381100            | 1.00  | 321.22       | 0.00         | 321.22              |
| 0174381110            | 1.00  | 321.22       | 0.00         | 321.22              |
| 0174381120            | 1.00  | 321.22       | 0.00         | 321.22              |
| 0174381130            | 1.00  | 321.22       | 0.00         | 321.22              |
| 0174381140            | 1.00  | 321.22       | 0.00         | 321.22              |
| 0174381150            | 1.00  | 321.22       | 0.00         | 321.22              |
| 0174381160            | 1.00  | 321.22       | 0.00         | 321.22              |
| 0174381170            | 1.00  | 321.22       | 0.00         | 321.22              |
| 0174381180            | 1.00  | 321.22       | 0.00         | 321.22              |
| 0174381190            | 1.00  | 321.22       | 0.00         | 321.22              |

**City of Suisun City**  
**Peterson Ranch Maintenance Assessment District**  
**Fiscal Year 2015/16 Assessment Roll**

| <b>Assessor's Parcel No.</b> | <b>Units</b> | <b>2015/16 Levy</b> | <b>Rounding Adj</b> | <b>Actual 2015/16 Levy</b> |
|------------------------------|--------------|---------------------|---------------------|----------------------------|
| 0174381200                   | 1.00         | 321.22              | 0.00                | 321.22                     |
| 0174381210                   | 1.00         | 321.22              | 0.00                | 321.22                     |
| 0174381220                   | 1.00         | 321.22              | 0.00                | 321.22                     |
| 0174381230                   | 1.00         | 321.22              | 0.00                | 321.22                     |
| 0174381240                   | 1.00         | 321.22              | 0.00                | 321.22                     |
| 0174381250                   | 0.00         | 0.00                | 0.00                | 0.00                       |
| 0174382010                   | 1.00         | 321.22              | 0.00                | 321.22                     |
| 0174382020                   | 1.00         | 321.22              | 0.00                | 321.22                     |
| 0174382030                   | 1.00         | 321.22              | 0.00                | 321.22                     |
| 0174382040                   | 1.00         | 321.22              | 0.00                | 321.22                     |
| 0174382050                   | 1.00         | 321.22              | 0.00                | 321.22                     |
| 0174382060                   | 1.00         | 321.22              | 0.00                | 321.22                     |
| 0174382070                   | 1.00         | 321.22              | 0.00                | 321.22                     |
| 0174382080                   | 1.00         | 321.22              | 0.00                | 321.22                     |
| 0174382090                   | 1.00         | 321.22              | 0.00                | 321.22                     |
| 0174382100                   | 1.00         | 321.22              | 0.00                | 321.22                     |
| 0174382110                   | 1.00         | 321.22              | 0.00                | 321.22                     |
| 0174382120                   | 1.00         | 321.22              | 0.00                | 321.22                     |
| 0174382130                   | 1.00         | 321.22              | 0.00                | 321.22                     |
| 0174382140                   | 1.00         | 321.22              | 0.00                | 321.22                     |
| 0174382150                   | 1.00         | 321.22              | 0.00                | 321.22                     |
| 0174382160                   | 1.00         | 321.22              | 0.00                | 321.22                     |
| 0174391010                   | 0.00         | 0.00                | 0.00                | 0.00                       |
| 0174391020                   | 1.00         | 321.22              | 0.00                | 321.22                     |
| 0174391030                   | 1.00         | 321.22              | 0.00                | 321.22                     |
| 0174391040                   | 1.00         | 321.22              | 0.00                | 321.22                     |
| 0174391050                   | 1.00         | 321.22              | 0.00                | 321.22                     |
| 0174391060                   | 1.00         | 321.22              | 0.00                | 321.22                     |
| 0174391070                   | 1.00         | 321.22              | 0.00                | 321.22                     |
| 0174391080                   | 1.00         | 321.22              | 0.00                | 321.22                     |
| 0174391090                   | 1.00         | 321.22              | 0.00                | 321.22                     |
| 0174391100                   | 1.00         | 321.22              | 0.00                | 321.22                     |
| 0174391110                   | 1.00         | 321.22              | 0.00                | 321.22                     |
| 0174392010                   | 1.00         | 321.22              | 0.00                | 321.22                     |
| 0174392020                   | 1.00         | 321.22              | 0.00                | 321.22                     |
| 0174392030                   | 1.00         | 321.22              | 0.00                | 321.22                     |
| 0174392040                   | 1.00         | 321.22              | 0.00                | 321.22                     |
| 0174392050                   | 1.00         | 321.22              | 0.00                | 321.22                     |
| 0174392060                   | 1.00         | 321.22              | 0.00                | 321.22                     |
| 0174392070                   | 1.00         | 321.22              | 0.00                | 321.22                     |
| 0174392080                   | 1.00         | 321.22              | 0.00                | 321.22                     |
| 0174392090                   | 1.00         | 321.22              | 0.00                | 321.22                     |
| 0174392100                   | 1.00         | 321.22              | 0.00                | 321.22                     |
| 0174392110                   | 1.00         | 321.22              | 0.00                | 321.22                     |
| 0174392120                   | 1.00         | 321.22              | 0.00                | 321.22                     |
| 0174392130                   | 1.00         | 321.22              | 0.00                | 321.22                     |
| 0174392140                   | 1.00         | 321.22              | 0.00                | 321.22                     |

City of Suisun City  
Peterson Ranch Maintenance Assessment District  
Fiscal Year 2015/16 Assessment Roll

| Assessor's Parcel No. | Units | 2015/16 Levy | Rounding Adj | Actual 2015/16 Levy |
|-----------------------|-------|--------------|--------------|---------------------|
| 0174392150            | 1.00  | 321.22       | 0.00         | 321.22              |
| 0174392160            | 1.00  | 321.22       | 0.00         | 321.22              |
| 0174392170            | 1.00  | 321.22       | 0.00         | 321.22              |
| 0174392180            | 1.00  | 321.22       | 0.00         | 321.22              |
| 0174393010            | 1.00  | 321.22       | 0.00         | 321.22              |
| 0174393020            | 1.00  | 321.22       | 0.00         | 321.22              |
| 0174393030            | 1.00  | 321.22       | 0.00         | 321.22              |
| 0174393040            | 1.00  | 321.22       | 0.00         | 321.22              |
| 0174393050            | 1.00  | 321.22       | 0.00         | 321.22              |
| 0174393060            | 1.00  | 321.22       | 0.00         | 321.22              |
| 0174393070            | 1.00  | 321.22       | 0.00         | 321.22              |
| 0174393080            | 1.00  | 321.22       | 0.00         | 321.22              |
| 0174393090            | 1.00  | 321.22       | 0.00         | 321.22              |
| 0174393100            | 1.00  | 321.22       | 0.00         | 321.22              |
| 0174393110            | 1.00  | 321.22       | 0.00         | 321.22              |
| 0174393120            | 1.00  | 321.22       | 0.00         | 321.22              |
| 0174393130            | 1.00  | 321.22       | 0.00         | 321.22              |
| 0174393140            | 1.00  | 321.22       | 0.00         | 321.22              |
| 0174393150            | 1.00  | 321.22       | 0.00         | 321.22              |
| 0174393160            | 1.00  | 321.22       | 0.00         | 321.22              |
| 0174393170            | 1.00  | 321.22       | 0.00         | 321.22              |
| 0174393180            | 1.00  | 321.22       | 0.00         | 321.22              |
| 0174393190            | 1.00  | 321.22       | 0.00         | 321.22              |
| 0174393200            | 1.00  | 321.22       | 0.00         | 321.22              |
| 0174393210            | 1.00  | 321.22       | 0.00         | 321.22              |
| 0174394010            | 1.00  | 321.22       | 0.00         | 321.22              |
| 0174394020            | 1.00  | 321.22       | 0.00         | 321.22              |
| 0174394030            | 1.00  | 321.22       | 0.00         | 321.22              |
| 0174394040            | 1.00  | 321.22       | 0.00         | 321.22              |
| 0174394050            | 1.00  | 321.22       | 0.00         | 321.22              |
| 0174394060            | 1.00  | 321.22       | 0.00         | 321.22              |
| 0174394070            | 1.00  | 321.22       | 0.00         | 321.22              |
| 0174394080            | 1.00  | 321.22       | 0.00         | 321.22              |
| 0174394090            | 1.00  | 321.22       | 0.00         | 321.22              |
| 0174394100            | 1.00  | 321.22       | 0.00         | 321.22              |
| 0174394110            | 1.00  | 321.22       | 0.00         | 321.22              |
| 0174394120            | 1.00  | 321.22       | 0.00         | 321.22              |
| 0174394130            | 1.00  | 321.22       | 0.00         | 321.22              |
| 0174394140            | 1.00  | 321.22       | 0.00         | 321.22              |
| 0174401010            | 1.00  | 321.22       | 0.00         | 321.22              |
| 0174401020            | 1.00  | 321.22       | 0.00         | 321.22              |
| 0174401030            | 1.00  | 321.22       | 0.00         | 321.22              |
| 0174401040            | 1.00  | 321.22       | 0.00         | 321.22              |
| 0174401050            | 1.00  | 321.22       | 0.00         | 321.22              |
| 0174402010            | 1.00  | 321.22       | 0.00         | 321.22              |
| 0174402020            | 1.00  | 321.22       | 0.00         | 321.22              |
| 0174402030            | 1.00  | 321.22       | 0.00         | 321.22              |

**City of Suisun City**  
**Peterson Ranch Maintenance Assessment District**  
**Fiscal Year 2015/16 Assessment Roll**

| <b>Assessor's Parcel No.</b> | <b>Units</b> | <b>2015/16 Levy</b> | <b>Rounding Adj</b> | <b>Actual 2015/16 Levy</b> |
|------------------------------|--------------|---------------------|---------------------|----------------------------|
| 0174402040                   | 1.00         | 321.22              | 0.00                | 321.22                     |
| 0174402050                   | 1.00         | 321.22              | 0.00                | 321.22                     |
| 0174402060                   | 1.00         | 321.22              | 0.00                | 321.22                     |
| 0174402070                   | 1.00         | 321.22              | 0.00                | 321.22                     |
| 0174402080                   | 1.00         | 321.22              | 0.00                | 321.22                     |
| 0174402090                   | 1.00         | 321.22              | 0.00                | 321.22                     |
| 0174402100                   | 1.00         | 321.22              | 0.00                | 321.22                     |
| 0174402110                   | 1.00         | 321.22              | 0.00                | 321.22                     |
| 0174402120                   | 1.00         | 321.22              | 0.00                | 321.22                     |
| 0174402130                   | 1.00         | 321.22              | 0.00                | 321.22                     |
| 0174402140                   | 1.00         | 321.22              | 0.00                | 321.22                     |
| 0174402150                   | 1.00         | 321.22              | 0.00                | 321.22                     |
| 0174402160                   | 1.00         | 321.22              | 0.00                | 321.22                     |
| 0174402170                   | 1.00         | 321.22              | 0.00                | 321.22                     |
| 0174402180                   | 1.00         | 321.22              | 0.00                | 321.22                     |
| 0174402190                   | 1.00         | 321.22              | 0.00                | 321.22                     |
| 0174402200                   | 1.00         | 321.22              | 0.00                | 321.22                     |
| 0174402210                   | 1.00         | 321.22              | 0.00                | 321.22                     |
| 0174402220                   | 1.00         | 321.22              | 0.00                | 321.22                     |
| 0174402230                   | 1.00         | 321.22              | 0.00                | 321.22                     |
| 0174402240                   | 1.00         | 321.22              | 0.00                | 321.22                     |
| 0174402250                   | 1.00         | 321.22              | 0.00                | 321.22                     |
| 0174402260                   | 1.00         | 321.22              | 0.00                | 321.22                     |
| 0174402270                   | 1.00         | 321.22              | 0.00                | 321.22                     |
| 0174403010                   | 1.00         | 321.22              | 0.00                | 321.22                     |
| 0174403020                   | 1.00         | 321.22              | 0.00                | 321.22                     |
| 0174403030                   | 1.00         | 321.22              | 0.00                | 321.22                     |
| 0174403040                   | 1.00         | 321.22              | 0.00                | 321.22                     |
| 0174403050                   | 1.00         | 321.22              | 0.00                | 321.22                     |
| 0174403060                   | 1.00         | 321.22              | 0.00                | 321.22                     |
| 0174403070                   | 1.00         | 321.22              | 0.00                | 321.22                     |
| 0174403080                   | 1.00         | 321.22              | 0.00                | 321.22                     |
| 0174403090                   | 1.00         | 321.22              | 0.00                | 321.22                     |
| 0174403100                   | 1.00         | 321.22              | 0.00                | 321.22                     |
| 0174403110                   | 1.00         | 321.22              | 0.00                | 321.22                     |
| 0174403120                   | 1.00         | 321.22              | 0.00                | 321.22                     |
| 0174403130                   | 1.00         | 321.22              | 0.00                | 321.22                     |
| 0174403140                   | 1.00         | 321.22              | 0.00                | 321.22                     |
| 0174404010                   | 1.00         | 321.22              | 0.00                | 321.22                     |
| 0174404020                   | 1.00         | 321.22              | 0.00                | 321.22                     |
| 0174404030                   | 1.00         | 321.22              | 0.00                | 321.22                     |
| 0174404040                   | 1.00         | 321.22              | 0.00                | 321.22                     |
| 0174404050                   | 1.00         | 321.22              | 0.00                | 321.22                     |
| 0174404060                   | 1.00         | 321.22              | 0.00                | 321.22                     |
| 0174404070                   | 1.00         | 321.22              | 0.00                | 321.22                     |
| 0174404080                   | 1.00         | 321.22              | 0.00                | 321.22                     |
| 0174404090                   | 1.00         | 321.22              | 0.00                | 321.22                     |

City of Suisun City  
Peterson Ranch Maintenance Assessment District  
Fiscal Year 2015/16 Assessment Roll

| Assessor's Parcel No. | Units | 2015/16 Levy | Rounding Adj | Actual 2015/16 Levy |
|-----------------------|-------|--------------|--------------|---------------------|
| 0174404100            | 1.00  | 321.22       | 0.00         | 321.22              |
| 0174404110            | 1.00  | 321.22       | 0.00         | 321.22              |
| 0174404120            | 1.00  | 321.22       | 0.00         | 321.22              |
| 0174405010            | 1.00  | 321.22       | 0.00         | 321.22              |
| 0174405020            | 1.00  | 321.22       | 0.00         | 321.22              |
| 0174405030            | 1.00  | 321.22       | 0.00         | 321.22              |
| 0174405040            | 1.00  | 321.22       | 0.00         | 321.22              |
| 0174405050            | 1.00  | 321.22       | 0.00         | 321.22              |
| 0174405060            | 1.00  | 321.22       | 0.00         | 321.22              |
| 0174405070            | 1.00  | 321.22       | 0.00         | 321.22              |
| 0174405080            | 1.00  | 321.22       | 0.00         | 321.22              |
| 0174405090            | 1.00  | 321.22       | 0.00         | 321.22              |
| 0174405100            | 1.00  | 321.22       | 0.00         | 321.22              |
| 0174405110            | 1.00  | 321.22       | 0.00         | 321.22              |
| 0174405120            | 1.00  | 321.22       | 0.00         | 321.22              |
| 0174406010            | 1.00  | 321.22       | 0.00         | 321.22              |
| 0174406020            | 1.00  | 321.22       | 0.00         | 321.22              |
| 0174406030            | 1.00  | 321.22       | 0.00         | 321.22              |
| 0174406040            | 1.00  | 321.22       | 0.00         | 321.22              |
| 0174406050            | 1.00  | 321.22       | 0.00         | 321.22              |
| 0174406060            | 1.00  | 321.22       | 0.00         | 321.22              |
| 0174406070            | 1.00  | 321.22       | 0.00         | 321.22              |
| 0174406080            | 1.00  | 321.22       | 0.00         | 321.22              |
| 0174406090            | 1.00  | 321.22       | 0.00         | 321.22              |
| 0174431020            | 1.00  | 321.22       | 0.00         | 321.22              |
| 0174431030            | 1.00  | 321.22       | 0.00         | 321.22              |
| 0174431040            | 1.00  | 321.22       | 0.00         | 321.22              |
| 0174431050            | 1.00  | 321.22       | 0.00         | 321.22              |
| 0174431060            | 1.00  | 321.22       | 0.00         | 321.22              |
| 0174431070            | 1.00  | 321.22       | 0.00         | 321.22              |
| 0174431080            | 1.00  | 321.22       | 0.00         | 321.22              |
| 0174431090            | 1.00  | 321.22       | 0.00         | 321.22              |
| 0174431100            | 1.00  | 321.22       | 0.00         | 321.22              |
| 0174431110            | 1.00  | 321.22       | 0.00         | 321.22              |
| 0174431120            | 1.00  | 321.22       | 0.00         | 321.22              |
| 0174431130            | 1.00  | 321.22       | 0.00         | 321.22              |
| 0174432010            | 1.00  | 321.22       | 0.00         | 321.22              |
| 0174432020            | 1.00  | 321.22       | 0.00         | 321.22              |
| 0174432030            | 1.00  | 321.22       | 0.00         | 321.22              |
| 0174432040            | 1.00  | 321.22       | 0.00         | 321.22              |
| 0174432050            | 1.00  | 321.22       | 0.00         | 321.22              |
| 0174432060            | 1.00  | 321.22       | 0.00         | 321.22              |
| 0174432070            | 1.00  | 321.22       | 0.00         | 321.22              |
| 0174432080            | 1.00  | 321.22       | 0.00         | 321.22              |
| 0174432090            | 1.00  | 321.22       | 0.00         | 321.22              |
| 0174432100            | 1.00  | 321.22       | 0.00         | 321.22              |
| 0174432110            | 1.00  | 321.22       | 0.00         | 321.22              |

**City of Suisun City**  
**Peterson Ranch Maintenance Assessment District**  
**Fiscal Year 2015/16 Assessment Roll**

| <b>Assessor's Parcel No.</b> | <b>Units</b> | <b>2015/16 Levy</b> | <b>Rounding Adj</b> | <b>Actual 2015/16 Levy</b> |
|------------------------------|--------------|---------------------|---------------------|----------------------------|
| 0174432120                   | 1.00         | 321.22              | 0.00                | 321.22                     |
| 0174432130                   | 1.00         | 321.22              | 0.00                | 321.22                     |
| 0174432140                   | 1.00         | 321.22              | 0.00                | 321.22                     |
| 0174432150                   | 1.00         | 321.22              | 0.00                | 321.22                     |
| 0174432160                   | 1.00         | 321.22              | 0.00                | 321.22                     |
| 0174432170                   | 1.00         | 321.22              | 0.00                | 321.22                     |
| 0174432180                   | 1.00         | 321.22              | 0.00                | 321.22                     |
| 0174432190                   | 1.00         | 321.22              | 0.00                | 321.22                     |
| 0174432200                   | 1.00         | 321.22              | 0.00                | 321.22                     |
| 0174461010                   | 1.00         | 321.22              | 0.00                | 321.22                     |
| 0174461020                   | 1.00         | 321.22              | 0.00                | 321.22                     |
| 0174461030                   | 1.00         | 321.22              | 0.00                | 321.22                     |
| 0174461040                   | 1.00         | 321.22              | 0.00                | 321.22                     |
| 0174461050                   | 1.00         | 321.22              | 0.00                | 321.22                     |
| 0174461060                   | 1.00         | 321.22              | 0.00                | 321.22                     |
| 0174461070                   | 1.00         | 321.22              | 0.00                | 321.22                     |
| 0174461080                   | 1.00         | 321.22              | 0.00                | 321.22                     |
| 0174461090                   | 1.00         | 321.22              | 0.00                | 321.22                     |
| 0174461100                   | 1.00         | 321.22              | 0.00                | 321.22                     |
| 0174461110                   | 1.00         | 321.22              | 0.00                | 321.22                     |
| 0174461120                   | 1.00         | 321.22              | 0.00                | 321.22                     |
| 0174461130                   | 1.00         | 321.22              | 0.00                | 321.22                     |
| 0174461140                   | 1.00         | 321.22              | 0.00                | 321.22                     |
| 0174461150                   | 1.00         | 321.22              | 0.00                | 321.22                     |
| 0174461160                   | 1.00         | 321.22              | 0.00                | 321.22                     |
| 0174461170                   | 1.00         | 321.22              | 0.00                | 321.22                     |
| 0174461180                   | 1.00         | 321.22              | 0.00                | 321.22                     |
| 0174461190                   | 1.00         | 321.22              | 0.00                | 321.22                     |
| 0174461200                   | 1.00         | 321.22              | 0.00                | 321.22                     |
| 0174461210                   | 1.00         | 321.22              | 0.00                | 321.22                     |
| 0174461220                   | 1.00         | 321.22              | 0.00                | 321.22                     |
| 0174461230                   | 1.00         | 321.22              | 0.00                | 321.22                     |
| 0174461240                   | 1.00         | 321.22              | 0.00                | 321.22                     |
| 0174461250                   | 1.00         | 321.22              | 0.00                | 321.22                     |
| 0174461260                   | 1.00         | 321.22              | 0.00                | 321.22                     |
| 0174461270                   | 1.00         | 321.22              | 0.00                | 321.22                     |
| 0174461280                   | 1.00         | 321.22              | 0.00                | 321.22                     |
| 0174461290                   | 1.00         | 321.22              | 0.00                | 321.22                     |
| 0174461300                   | 1.00         | 321.22              | 0.00                | 321.22                     |
| 0174461310                   | 1.00         | 321.22              | 0.00                | 321.22                     |
| 0174461320                   | 1.00         | 321.22              | 0.00                | 321.22                     |
| 0174461330                   | 1.00         | 321.22              | 0.00                | 321.22                     |
| 0174461340                   | 1.00         | 321.22              | 0.00                | 321.22                     |
| 0174462010                   | 1.00         | 321.22              | 0.00                | 321.22                     |
| 0174462020                   | 1.00         | 321.22              | 0.00                | 321.22                     |
| 0174462030                   | 1.00         | 321.22              | 0.00                | 321.22                     |
| 0174462040                   | 1.00         | 321.22              | 0.00                | 321.22                     |

City of Sulsun City  
Peterson Ranch Maintenance Assessment District  
Fiscal Year 2015/16 Assessment Roll

| Assessor's Parcel No. | Units | 2015/16 Levy | Rounding Adj | Actual 2015/16 Levy |
|-----------------------|-------|--------------|--------------|---------------------|
| 0174462050            | 1.00  | 321.22       | 0.00         | 321.22              |
| 0174462060            | 1.00  | 321.22       | 0.00         | 321.22              |
| 0174462070            | 1.00  | 321.22       | 0.00         | 321.22              |
| 0174462080            | 1.00  | 321.22       | 0.00         | 321.22              |
| 0174462090            | 1.00  | 321.22       | 0.00         | 321.22              |
| 0174462100            | 1.00  | 321.22       | 0.00         | 321.22              |
| 0174462110            | 1.00  | 321.22       | 0.00         | 321.22              |
| 0174462120            | 1.00  | 321.22       | 0.00         | 321.22              |
| 0174462130            | 1.00  | 321.22       | 0.00         | 321.22              |
| 0174462140            | 1.00  | 321.22       | 0.00         | 321.22              |
| 0174471010            | 1.00  | 321.22       | 0.00         | 321.22              |
| 0174471020            | 1.00  | 321.22       | 0.00         | 321.22              |
| 0174471030            | 1.00  | 321.22       | 0.00         | 321.22              |
| 0174471040            | 1.00  | 321.22       | 0.00         | 321.22              |
| 0174471050            | 1.00  | 321.22       | 0.00         | 321.22              |
| 0174472020            | 1.00  | 321.22       | 0.00         | 321.22              |
| 0174472030            | 1.00  | 321.22       | 0.00         | 321.22              |
| 0174472040            | 1.00  | 321.22       | 0.00         | 321.22              |
| 0174472050            | 1.00  | 321.22       | 0.00         | 321.22              |
| 0174472060            | 1.00  | 321.22       | 0.00         | 321.22              |
| 0174472070            | 1.00  | 321.22       | 0.00         | 321.22              |
| 0174472080            | 1.00  | 321.22       | 0.00         | 321.22              |
| 0174472090            | 1.00  | 321.22       | 0.00         | 321.22              |
| 0174472100            | 1.00  | 321.22       | 0.00         | 321.22              |
| 0174472110            | 1.00  | 321.22       | 0.00         | 321.22              |
| 0174472120            | 1.00  | 321.22       | 0.00         | 321.22              |
| 0174472130            | 1.00  | 321.22       | 0.00         | 321.22              |
| 0174472140            | 1.00  | 321.22       | 0.00         | 321.22              |
| 0174472150            | 1.00  | 321.22       | 0.00         | 321.22              |
| 0174472160            | 1.00  | 321.22       | 0.00         | 321.22              |
| 0174472170            | 1.00  | 321.22       | 0.00         | 321.22              |
| 0174472180            | 1.00  | 321.22       | 0.00         | 321.22              |
| 0174472190            | 1.00  | 321.22       | 0.00         | 321.22              |
| 0174472200            | 1.00  | 321.22       | 0.00         | 321.22              |
| 0174472210            | 1.00  | 321.22       | 0.00         | 321.22              |
| 0174473010            | 1.00  | 321.22       | 0.00         | 321.22              |
| 0174473020            | 1.00  | 321.22       | 0.00         | 321.22              |
| 0174473030            | 1.00  | 321.22       | 0.00         | 321.22              |
| 0174473040            | 1.00  | 321.22       | 0.00         | 321.22              |
| 0174473050            | 1.00  | 321.22       | 0.00         | 321.22              |
| 0174473060            | 1.00  | 321.22       | 0.00         | 321.22              |
| 0174473070            | 1.00  | 321.22       | 0.00         | 321.22              |
| 0174473080            | 1.00  | 321.22       | 0.00         | 321.22              |
| 0174473090            | 1.00  | 321.22       | 0.00         | 321.22              |
| 0174473100            | 1.00  | 321.22       | 0.00         | 321.22              |
| 0174473110            | 1.00  | 321.22       | 0.00         | 321.22              |
| 0174473120            | 1.00  | 321.22       | 0.00         | 321.22              |

**City of Suisun City**  
**Peterson Ranch Maintenance Assessment District**  
**Fiscal Year 2015/16 Assessment Roll**

| <b>Assessor's Parcel No.</b> | <b>Units</b> | <b>2015/16 Levy</b> | <b>Rounding Adj</b> | <b>Actual 2015/16 Levy</b> |
|------------------------------|--------------|---------------------|---------------------|----------------------------|
| 0174473130                   | 1.00         | 321.22              | 0.00                | 321.22                     |
| 0174473140                   | 1.00         | 321.22              | 0.00                | 321.22                     |
| 0174473160                   | 0.00         | 0.00                | 0.00                | 0.00                       |
| 0174481010                   | 1.00         | 321.22              | 0.00                | 321.22                     |
| 0174481020                   | 1.00         | 321.22              | 0.00                | 321.22                     |
| 0174481030                   | 1.00         | 321.22              | 0.00                | 321.22                     |
| 0174481040                   | 1.00         | 321.22              | 0.00                | 321.22                     |
| 0174481050                   | 1.00         | 321.22              | 0.00                | 321.22                     |
| 0174481060                   | 1.00         | 321.22              | 0.00                | 321.22                     |
| 0174481070                   | 1.00         | 321.22              | 0.00                | 321.22                     |
| 0174481080                   | 1.00         | 321.22              | 0.00                | 321.22                     |
| 0174481090                   | 1.00         | 321.22              | 0.00                | 321.22                     |
| 0174481100                   | 1.00         | 321.22              | 0.00                | 321.22                     |
| 0174481110                   | 1.00         | 321.22              | 0.00                | 321.22                     |
| 0174481120                   | 1.00         | 321.22              | 0.00                | 321.22                     |
| 0174481130                   | 1.00         | 321.22              | 0.00                | 321.22                     |
| 0174481140                   | 1.00         | 321.22              | 0.00                | 321.22                     |
| 0174481150                   | 1.00         | 321.22              | 0.00                | 321.22                     |
| 0174481160                   | 1.00         | 321.22              | 0.00                | 321.22                     |
| 0174481170                   | 1.00         | 321.22              | 0.00                | 321.22                     |
| 0174481180                   | 1.00         | 321.22              | 0.00                | 321.22                     |
| 0174481190                   | 1.00         | 321.22              | 0.00                | 321.22                     |
| 0174481200                   | 1.00         | 321.22              | 0.00                | 321.22                     |
| 0174481210                   | 1.00         | 321.22              | 0.00                | 321.22                     |
| 0174481220                   | 1.00         | 321.22              | 0.00                | 321.22                     |
| 0174481230                   | 1.00         | 321.22              | 0.00                | 321.22                     |
| 0174481240                   | 1.00         | 321.22              | 0.00                | 321.22                     |
| 0174481250                   | 1.00         | 321.22              | 0.00                | 321.22                     |
| 0174481260                   | 1.00         | 321.22              | 0.00                | 321.22                     |
| 0174482010                   | 1.00         | 321.22              | 0.00                | 321.22                     |
| 0174482020                   | 1.00         | 321.22              | 0.00                | 321.22                     |
| 0174482030                   | 1.00         | 321.22              | 0.00                | 321.22                     |
| 0174482040                   | 1.00         | 321.22              | 0.00                | 321.22                     |
| 0174482050                   | 1.00         | 321.22              | 0.00                | 321.22                     |
| 0174482060                   | 1.00         | 321.22              | 0.00                | 321.22                     |
| 0174482070                   | 1.00         | 321.22              | 0.00                | 321.22                     |
| 0174482080                   | 1.00         | 321.22              | 0.00                | 321.22                     |
| 0174482090                   | 1.00         | 321.22              | 0.00                | 321.22                     |
| 0174482100                   | 1.00         | 321.22              | 0.00                | 321.22                     |
| 0174482110                   | 1.00         | 321.22              | 0.00                | 321.22                     |
| 0174482120                   | 1.00         | 321.22              | 0.00                | 321.22                     |
| 0174482130                   | 1.00         | 321.22              | 0.00                | 321.22                     |
| 0174482140                   | 1.00         | 321.22              | 0.00                | 321.22                     |
| 0174482150                   | 1.00         | 321.22              | 0.00                | 321.22                     |
| 0174482160                   | 1.00         | 321.22              | 0.00                | 321.22                     |
| 0174482170                   | 1.00         | 321.22              | 0.00                | 321.22                     |
| 0174482180                   | 1.00         | 321.22              | 0.00                | 321.22                     |



City of Sulsun City  
Peterson Ranch Maintenance Assessment District  
Fiscal Year 2015/16 Assessment Roll

| Assessor's Parcel No. | Units | 2015/16 Levy | Rounding Adj | Actual 2015/16 Levy |
|-----------------------|-------|--------------|--------------|---------------------|
| 0174482190            | 1.00  | 321.22       | 0.00         | 321.22              |
| 0174482200            | 1.00  | 321.22       | 0.00         | 321.22              |
| 0174491010            | 1.00  | 321.22       | 0.00         | 321.22              |
| 0174491020            | 1.00  | 321.22       | 0.00         | 321.22              |
| 0174491030            | 1.00  | 321.22       | 0.00         | 321.22              |
| 0174491040            | 1.00  | 321.22       | 0.00         | 321.22              |
| 0174491050            | 1.00  | 321.22       | 0.00         | 321.22              |
| 0174491060            | 1.00  | 321.22       | 0.00         | 321.22              |
| 0174491070            | 1.00  | 321.22       | 0.00         | 321.22              |
| 0174491080            | 1.00  | 321.22       | 0.00         | 321.22              |
| 0174491090            | 1.00  | 321.22       | 0.00         | 321.22              |
| 0174491100            | 1.00  | 321.22       | 0.00         | 321.22              |
| 0174491110            | 1.00  | 321.22       | 0.00         | 321.22              |
| 0174491120            | 1.00  | 321.22       | 0.00         | 321.22              |
| 0174491130            | 1.00  | 321.22       | 0.00         | 321.22              |
| 0174491140            | 1.00  | 321.22       | 0.00         | 321.22              |
| 0174491150            | 1.00  | 321.22       | 0.00         | 321.22              |
| 0174491160            | 1.00  | 321.22       | 0.00         | 321.22              |
| 0174491170            | 1.00  | 321.22       | 0.00         | 321.22              |
| 0174491190            | 1.00  | 321.22       | 0.00         | 321.22              |
| 0174491200            | 1.00  | 321.22       | 0.00         | 321.22              |
| 0174491210            | 1.00  | 321.22       | 0.00         | 321.22              |
| 0174491220            | 1.00  | 321.22       | 0.00         | 321.22              |
| 0174491230            | 1.00  | 321.22       | 0.00         | 321.22              |
| 0174491240            | 1.00  | 321.22       | 0.00         | 321.22              |
| 0174491250            | 1.00  | 321.22       | 0.00         | 321.22              |
| 0174491260            | 1.00  | 321.22       | 0.00         | 321.22              |
| 0174491270            | 1.00  | 321.22       | 0.00         | 321.22              |
| 0174491280            | 1.00  | 321.22       | 0.00         | 321.22              |
| 0174491290            | 1.00  | 321.22       | 0.00         | 321.22              |
| 0174491300            | 1.00  | 321.22       | 0.00         | 321.22              |
| 0174491310            | 1.00  | 321.22       | 0.00         | 321.22              |
| 0174491320            | 1.00  | 321.22       | 0.00         | 321.22              |
| 0174492010            | 1.00  | 321.22       | 0.00         | 321.22              |
| 0174492020            | 1.00  | 321.22       | 0.00         | 321.22              |
| 0174492030            | 1.00  | 321.22       | 0.00         | 321.22              |
| 0174492040            | 1.00  | 321.22       | 0.00         | 321.22              |
| 0174492050            | 1.00  | 321.22       | 0.00         | 321.22              |
| 0174492060            | 1.00  | 321.22       | 0.00         | 321.22              |
| 0174492070            | 1.00  | 321.22       | 0.00         | 321.22              |
| 0174492080            | 1.00  | 321.22       | 0.00         | 321.22              |
| 0174501010            | 1.00  | 321.22       | 0.00         | 321.22              |
| 0174501020            | 1.00  | 321.22       | 0.00         | 321.22              |
| 0174501030            | 1.00  | 321.22       | 0.00         | 321.22              |
| 0174501040            | 1.00  | 321.22       | 0.00         | 321.22              |
| 0174501050            | 1.00  | 321.22       | 0.00         | 321.22              |
| 0174501060            | 1.00  | 321.22       | 0.00         | 321.22              |

**City of Suisun City**  
**Peterson Ranch Maintenance Assessment District**  
**Fiscal Year 2015/16 Assessment Roll**

| <b>Assessor's Parcel No.</b> | <b>Units</b>  | <b>2015/16 Levy</b> | <b>Rounding Adj</b> | <b>Actual 2015/16 Levy</b> |
|------------------------------|---------------|---------------------|---------------------|----------------------------|
| 0174501070                   | 1.00          | 321.22              | 0.00                | 321.22                     |
| 0174501080                   | 1.00          | 321.22              | 0.00                | 321.22                     |
| 0174501090                   | 1.00          | 321.22              | 0.00                | 321.22                     |
| 0174501100                   | 1.00          | 321.22              | 0.00                | 321.22                     |
| 0174501110                   | 1.00          | 321.22              | 0.00                | 321.22                     |
| 0174501120                   | 1.00          | 321.22              | 0.00                | 321.22                     |
| 0174501130                   | 1.00          | 321.22              | 0.00                | 321.22                     |
| 0174501140                   | 1.00          | 321.22              | 0.00                | 321.22                     |
| 0174501150                   | 1.00          | 321.22              | 0.00                | 321.22                     |
| 0174501160                   | 1.00          | 321.22              | 0.00                | 321.22                     |
| 0174501170                   | 1.00          | 321.22              | 0.00                | 321.22                     |
| 0174501180                   | 1.00          | 321.22              | 0.00                | 321.22                     |
| 0174501190                   | 1.00          | 321.22              | 0.00                | 321.22                     |
| 0174501200                   | 1.00          | 321.22              | 0.00                | 321.22                     |
| 0174502010                   | 1.00          | 321.22              | 0.00                | 321.22                     |
| 0174502020                   | 1.00          | 321.22              | 0.00                | 321.22                     |
| 0174502030                   | 1.00          | 321.22              | 0.00                | 321.22                     |
| 0174502040                   | 1.00          | 321.22              | 0.00                | 321.22                     |
| 0174502050                   | 1.00          | 321.22              | 0.00                | 321.22                     |
| 0174502060                   | 1.00          | 321.22              | 0.00                | 321.22                     |
| 0174502070                   | 1.00          | 321.22              | 0.00                | 321.22                     |
| 0174502080                   | 1.00          | 321.22              | 0.00                | 321.22                     |
| 0174502090                   | 1.00          | 321.22              | 0.00                | 321.22                     |
| 0174502100                   | 1.00          | 321.22              | 0.00                | 321.22                     |
| 0174502110                   | 1.00          | 321.22              | 0.00                | 321.22                     |
| 0174502120                   | 1.00          | 321.22              | 0.00                | 321.22                     |
| 0174502130                   | 1.00          | 321.22              | 0.00                | 321.22                     |
| 0174502140                   | 1.00          | 321.22              | 0.00                | 321.22                     |
| 0174502150                   | 1.00          | 321.22              | 0.00                | 321.22                     |
| 0174502160                   | 1.00          | 321.22              | 0.00                | 321.22                     |
| 0174502170                   | 1.00          | 321.22              | 0.00                | 321.22                     |
| 0174502180                   | 1.00          | 321.22              | 0.00                | 321.22                     |
| 0174503010                   | 1.00          | 321.22              | 0.00                | 321.22                     |
| 0174503020                   | 1.00          | 321.22              | 0.00                | 321.22                     |
| 0174503030                   | 1.00          | 321.22              | 0.00                | 321.22                     |
| 0174503040                   | 1.00          | 321.22              | 0.00                | 321.22                     |
| 0174503050                   | 1.00          | 321.22              | 0.00                | 321.22                     |
| 0174503060                   | 1.00          | 321.22              | 0.00                | 321.22                     |
| 0174503070                   | 1.00          | 321.22              | 0.00                | 321.22                     |
| 0174503080                   | 1.00          | 321.22              | 0.00                | 321.22                     |
| 0174503090                   | 1.00          | 321.22              | 0.00                | 321.22                     |
| <b>Total</b>                 | <b>546.00</b> | <b>\$175,386.12</b> | <b>\$0.00</b>       | <b>\$175,386.12</b>        |

City of Suisun City  
Railroad Maintenance Assessment District  
Fiscal Year 2015/16 Assessment Roll

| Assessor's Parcel No. | Units | 2015/16 Levy | Rounding Adj | Actual 2015/16 Levy |
|-----------------------|-------|--------------|--------------|---------------------|
| 0038222090            | 1.00  | \$3,374.89   | (\$0.01)     | \$3,374.88          |
| 0038222100            | 1.00  | 3,374.89     | (0.01)       | 3,374.88            |
| Total                 | 2.00  | \$6,749.78   | (\$0.02)     | \$6,749.76          |

**City of Sulsun City**  
**Victorian Harbor Maintenance Assessment District**  
**Fiscal Year 2015/16 Assessment Roll**

| Zone | Assessor's Parcel No. | Units | Dredging<br>Assessment | Maintenance<br>Assessment | Rounding Adj | 2015/16 Levy |
|------|-----------------------|-------|------------------------|---------------------------|--------------|--------------|
| A    | 0032073010            | 1.00  | \$250.25               | \$693.86                  | (\$0.01)     | \$944.10     |
| A    | 0032073020            | 1.00  | 250.25                 | 693.86                    | (0.01)       | 944.10       |
| A    | 0032073030            | 1.00  | 250.25                 | 693.86                    | (0.01)       | 944.10       |
| A    | 0032073040            | 1.00  | 250.25                 | 693.86                    | (0.01)       | 944.10       |
| A    | 0032073050            | 1.00  | 250.25                 | 693.86                    | (0.01)       | 944.10       |
| A    | 0032073060            | 1.00  | 250.25                 | 693.86                    | (0.01)       | 944.10       |
| A    | 0032073070            | 1.00  | 250.25                 | 693.86                    | (0.01)       | 944.10       |
| A    | 0032073080            | 1.00  | 250.25                 | 693.86                    | (0.01)       | 944.10       |
| A    | 0032073090            | 1.00  | 250.25                 | 693.86                    | (0.01)       | 944.10       |
| A    | 0032073100            | 1.00  | 250.25                 | 693.86                    | (0.01)       | 944.10       |
| A    | 0032073110            | 1.00  | 250.25                 | 693.86                    | (0.01)       | 944.10       |
| A    | 0032073120            | 1.00  | 250.25                 | 693.86                    | (0.01)       | 944.10       |
| A    | 0032073130            | 1.00  | 250.25                 | 693.86                    | (0.01)       | 944.10       |
| A    | 0032073140            | 1.00  | 250.25                 | 693.86                    | (0.01)       | 944.10       |
| A    | 0032073150            | 1.00  | 250.25                 | 693.86                    | (0.01)       | 944.10       |
| A    | 0032073160            | 1.00  | 250.25                 | 693.86                    | (0.01)       | 944.10       |
| A    | 0032073170            | 1.00  | 250.25                 | 693.86                    | (0.01)       | 944.10       |
| A    | 0032073180            | 1.00  | 250.25                 | 693.86                    | (0.01)       | 944.10       |
| A    | 0032073190            | 1.00  | 250.25                 | 693.86                    | (0.01)       | 944.10       |
| A    | 0032073200            | 1.00  | 250.25                 | 693.86                    | (0.01)       | 944.10       |
| A    | 0032074010            | 1.00  | 250.25                 | 693.86                    | (0.01)       | 944.10       |
| A    | 0032074020            | 1.00  | 250.25                 | 693.86                    | (0.01)       | 944.10       |
| A    | 0032074030            | 1.00  | 250.25                 | 693.86                    | (0.01)       | 944.10       |
| A    | 0032074040            | 1.00  | 250.25                 | 693.86                    | (0.01)       | 944.10       |
| A    | 0032074050            | 1.00  | 250.25                 | 693.86                    | (0.01)       | 944.10       |
| A    | 0032074060            | 1.00  | 250.25                 | 693.86                    | (0.01)       | 944.10       |
| A    | 0032074070            | 1.00  | 250.25                 | 693.86                    | (0.01)       | 944.10       |
| A    | 0032074080            | 1.00  | 250.25                 | 693.86                    | (0.01)       | 944.10       |
| A    | 0032074090            | 1.00  | 250.25                 | 693.86                    | (0.01)       | 944.10       |
| A    | 0032074100            | 1.00  | 250.25                 | 693.86                    | (0.01)       | 944.10       |
| A    | 0032074110            | 1.00  | 250.25                 | 693.86                    | (0.01)       | 944.10       |
| A    | 0032074120            | 1.00  | 250.25                 | 693.86                    | (0.01)       | 944.10       |
| A    | 0032074130            | 1.00  | 250.25                 | 693.86                    | (0.01)       | 944.10       |
| A    | 0032074140            | 1.00  | 250.25                 | 693.86                    | (0.01)       | 944.10       |
| A    | 0032074150            | 1.00  | 250.25                 | 693.86                    | (0.01)       | 944.10       |
| A    | 0032074160            | 1.00  | 250.25                 | 693.86                    | (0.01)       | 944.10       |
| A    | 0032074170            | 1.00  | 250.25                 | 693.86                    | (0.01)       | 944.10       |
| A    | 0032074180            | 1.00  | 250.25                 | 693.86                    | (0.01)       | 944.10       |
| A    | 0032074190            | 1.00  | 250.25                 | 693.86                    | (0.01)       | 944.10       |
| A    | 0032074200            | 1.00  | 250.25                 | 693.86                    | (0.01)       | 944.10       |
| A    | 0032074210            | 1.00  | 250.25                 | 693.86                    | (0.01)       | 944.10       |
| A    | 0032075010            | 1.00  | 250.25                 | 693.86                    | (0.01)       | 944.10       |
| A    | 0032075020            | 1.00  | 250.25                 | 693.86                    | (0.01)       | 944.10       |
| A    | 0032075030            | 1.00  | 250.25                 | 693.86                    | (0.01)       | 944.10       |

City of Suisun City  
Victorian Harbor Maintenance Assessment District  
Fiscal Year 2015/16 Assessment Roll

| Zone | Assessor's Parcel No. | Units | Dredging<br>Assessment | Maintenance<br>Assessment | Rounding Adj | 2015/16 Levy |
|------|-----------------------|-------|------------------------|---------------------------|--------------|--------------|
| A    | 0032075040            | 1.00  | 250.25                 | 693.86                    | (0.01)       | 944.10       |
| A    | 0032075050            | 1.00  | 250.25                 | 693.86                    | (0.01)       | 944.10       |
| A    | 0032075060            | 1.00  | 250.25                 | 693.86                    | (0.01)       | 944.10       |
| A    | 0032075070            | 1.00  | 250.25                 | 693.86                    | (0.01)       | 944.10       |
| A    | 0032075080            | 1.00  | 250.25                 | 693.86                    | (0.01)       | 944.10       |
| A    | 0032075090            | 1.00  | 250.25                 | 693.86                    | (0.01)       | 944.10       |
| A    | 0032075100            | 1.00  | 250.25                 | 693.86                    | (0.01)       | 944.10       |
| A    | 0032075110            | 1.00  | 250.25                 | 693.86                    | (0.01)       | 944.10       |
| A    | 0032075120            | 1.00  | 250.25                 | 693.86                    | (0.01)       | 944.10       |
| A    | 0032075130            | 1.00  | 250.25                 | 693.86                    | (0.01)       | 944.10       |
| A    | 0032075140            | 1.00  | 250.25                 | 693.86                    | (0.01)       | 944.10       |
| A    | 0032075150            | 1.00  | 250.25                 | 693.86                    | (0.01)       | 944.10       |
| A    | 0032075160            | 1.00  | 250.25                 | 693.86                    | (0.01)       | 944.10       |
| A    | 0032075170            | 1.00  | 250.25                 | 693.86                    | (0.01)       | 944.10       |
| A    | 0032075180            | 1.00  | 250.25                 | 693.86                    | (0.01)       | 944.10       |
| A    | 0032076010            | 1.00  | 250.25                 | 693.86                    | (0.01)       | 944.10       |
| A    | 0032076020            | 1.00  | 250.25                 | 693.86                    | (0.01)       | 944.10       |
| A    | 0032076030            | 1.00  | 250.25                 | 693.86                    | (0.01)       | 944.10       |
| A    | 0032076040            | 1.00  | 250.25                 | 693.86                    | (0.01)       | 944.10       |
| A    | 0032076050            | 1.00  | 250.25                 | 693.86                    | (0.01)       | 944.10       |
| A    | 0032076060            | 1.00  | 250.25                 | 693.86                    | (0.01)       | 944.10       |
| A    | 0032076070            | 1.00  | 250.25                 | 693.86                    | (0.01)       | 944.10       |
| A    | 0032076080            | 1.00  | 250.25                 | 693.86                    | (0.01)       | 944.10       |
| A    | 0032076090            | 1.00  | 250.25                 | 693.86                    | (0.01)       | 944.10       |
| A    | 0032076100            | 1.00  | 250.25                 | 693.86                    | (0.01)       | 944.10       |
| A    | 0032076110            | 1.00  | 250.25                 | 693.86                    | (0.01)       | 944.10       |
| A    | 0032076120            | 1.00  | 250.25                 | 693.86                    | (0.01)       | 944.10       |
| A    | 0032076130            | 1.00  | 250.25                 | 693.86                    | (0.01)       | 944.10       |
| A    | 0032076140            | 1.00  | 250.25                 | 693.86                    | (0.01)       | 944.10       |
| A    | 0032076150            | 1.00  | 250.25                 | 693.86                    | (0.01)       | 944.10       |
| A    | 0032076160            | 1.00  | 250.25                 | 693.86                    | (0.01)       | 944.10       |
| A    | 0032076170            | 1.00  | 250.25                 | 693.86                    | (0.01)       | 944.10       |
| A    | 0032077010            | 1.00  | 250.25                 | 693.86                    | (0.01)       | 944.10       |
| A    | 0032077020            | 1.00  | 250.25                 | 693.86                    | (0.01)       | 944.10       |
| A    | 0032077030            | 1.00  | 250.25                 | 693.86                    | (0.01)       | 944.10       |
| A    | 0032077040            | 1.00  | 250.25                 | 693.86                    | (0.01)       | 944.10       |
| A    | 0032077050            | 1.00  | 250.25                 | 693.86                    | (0.01)       | 944.10       |
| A    | 0032077060            | 1.00  | 250.25                 | 693.86                    | (0.01)       | 944.10       |
| A    | 0032077070            | 1.00  | 250.25                 | 693.86                    | (0.01)       | 944.10       |
| A    | 0032077080            | 1.00  | 250.25                 | 693.86                    | (0.01)       | 944.10       |
| A    | 0032077090            | 1.00  | 250.25                 | 693.86                    | (0.01)       | 944.10       |
| A    | 0032077100            | 1.00  | 250.25                 | 693.86                    | (0.01)       | 944.10       |
| A    | 0032077110            | 1.00  | 250.25                 | 693.86                    | (0.01)       | 944.10       |
| A    | 0032077120            | 1.00  | 250.25                 | 693.86                    | (0.01)       | 944.10       |

**City of Suisun City  
Victorian Harbor Maintenance Assessment District  
Fiscal Year 2015/16 Assessment Roll**

| <b>Zone</b>         | <b>Assessor's Parcel No.</b> | <b>Units</b> | <b>Dredging<br/>Assessment</b> | <b>Maintenance<br/>Assessment</b> | <b>Rounding Adj</b> | <b>2015/16 Levy</b> |
|---------------------|------------------------------|--------------|--------------------------------|-----------------------------------|---------------------|---------------------|
| A                   | 0032077130                   | 1.00         | 250.25                         | 693.86                            | (0.01)              | 944.10              |
| A                   | 0032077140                   | 1.00         | 250.25                         | 693.86                            | (0.01)              | 944.10              |
| A                   | 0032077150                   | 1.00         | 250.25                         | 693.86                            | (0.01)              | 944.10              |
| A                   | 0032077160                   | 1.00         | 250.25                         | 693.86                            | (0.01)              | 944.10              |
| A                   | 0032077170                   | 1.00         | 250.25                         | 693.86                            | (0.01)              | 944.10              |
| A                   | 0032077180                   | 1.00         | 250.25                         | 693.86                            | (0.01)              | 944.10              |
| <b>Total Zone A</b> |                              | <b>94.00</b> | <b>\$23,523.50</b>             | <b>\$65,222.84</b>                | <b>(\$0.94)</b>     | <b>\$88,745.40</b>  |

| <b>Zone</b>         | <b>Assessor's Parcel No.</b> | <b>Units</b> | <b>Dredging<br/>Assessment</b> | <b>Maintenance<br/>Assessment</b> | <b>Rounding Adj</b> | <b>2015/16 Levy</b> |
|---------------------|------------------------------|--------------|--------------------------------|-----------------------------------|---------------------|---------------------|
| B                   | 0032101420                   | 7.00         | \$1,751.75                     | \$4,857.02                        | (\$0.01)            | \$6,608.76          |
| B                   | 0032101440                   | 1.00         | 250.25                         | 693.86                            | (0.01)              | 944.10              |
| B                   | 0032101450                   | 1.00         | 250.25                         | 693.86                            | (0.01)              | 944.10              |
| B                   | 0032101460                   | 1.00         | 250.25                         | 693.86                            | (0.01)              | 944.10              |
| B                   | 0032101470                   | 1.00         | 250.25                         | 693.86                            | (0.01)              | 944.10              |
| B                   | 0032101480                   | 1.00         | 250.25                         | 693.86                            | (0.01)              | 944.10              |
| B                   | 0032102160                   | 8.95         | 2,239.74                       | 6,210.05                          | (0.01)              | 8,449.78            |
| <b>Total Zone B</b> |                              | <b>20.95</b> | <b>\$5,242.74</b>              | <b>\$14,536.37</b>                | <b>(\$0.07)</b>     | <b>\$19,779.04</b>  |

| <b>Zone</b> | <b>Assessor's Parcel No.</b> | <b>Units</b> | <b>Dredging<br/>Assessment</b> | <b>Maintenance<br/>Assessment</b> | <b>Rounding Adj</b> | <b>2015/16 Levy</b> |
|-------------|------------------------------|--------------|--------------------------------|-----------------------------------|---------------------|---------------------|
| C-D         | 0032051060                   | 1.45         | \$362.86                       | \$1,509.62                        | \$0.00              | \$1,872.48          |
| C-D         | 0032051080                   | 0.00         | 0.00                           | 0.00                              | 0.00                | 0.00                |
| C-D         | 0032051090                   | 2.28         | 570.57                         | 2,373.75                          | (0.02)              | 2,944.30            |
| C-D         | 0032051100                   | 0.00         | 0.00                           | 0.00                              | 0.00                | 0.00                |
| C-D         | 0032061020                   | 10.40        | 2,602.60                       | 10,827.65                         | (0.01)              | 13,430.24           |
| C-D         | 0032061240                   | 1.00         | 250.25                         | 0.00                              | (0.01)              | 250.24              |
| C-D         | 0032061250                   | 1.00         | 250.25                         | 0.00                              | (0.01)              | 250.24              |
| C-D         | 0032061260                   | 0.65         | 162.66                         | 676.73                            | (0.01)              | 839.38              |
| C-D         | 0032061270                   | 0.70         | 175.18                         | 728.78                            | 0.00                | 903.96              |
| C-D         | 0032061280                   | 0.35         | 87.59                          | 364.39                            | (0.02)              | 451.96              |
| C-D         | 0032061290                   | 0.35         | 87.59                          | 364.39                            | (0.02)              | 451.96              |
| C-D         | 0032061300                   | 0.70         | 175.18                         | 728.78                            | 0.00                | 903.96              |
| C-D         | 0032061310                   | 0.70         | 175.18                         | 728.78                            | 0.00                | 903.96              |
| C-D         | 0032061320                   | 1.40         | 350.35                         | 1,457.57                          | (0.02)              | 1,807.90            |
| C-D         | 0032061330                   | 1.20         | 300.30                         | 1,249.34                          | 0.00                | 1,549.64            |
| C-D         | 0032061340                   | 0.70         | 175.18                         | 728.78                            | 0.00                | 903.96              |
| C-D         | 0032061350                   | 0.70         | 175.18                         | 728.78                            | 0.00                | 903.96              |
| C-D         | 0032061360                   | 0.70         | 175.18                         | 728.78                            | 0.00                | 903.96              |
| C-D         | 0032061390                   | 1.72         | 430.43                         | 1,790.73                          | (0.02)              | 2,221.14            |
| C-D         | 0032061400                   | 14.10        | 3,528.53                       | 14,679.79                         | (0.02)              | 18,208.30           |
| C-D         | 0032061410                   | 2.36         | 590.59                         | 0.00                              | (0.01)              | 590.58              |
| C-D         | 0032091030                   | 0.00         | 0.00                           | 0.00                              | 0.00                | 0.00                |
| C-D         | 0032091080                   | 0.00         | 0.00                           | 0.00                              | 0.00                | 0.00                |

City of Suisun City  
Victorian Harbor Maintenance Assessment District  
Fiscal Year 2015/16 Assessment Roll

| Zone | Assessor's Parcel No. | Units | Dredging<br>Assessment | Maintenance<br>Assessment | Rounding Adj | 2015/16 Levy |
|------|-----------------------|-------|------------------------|---------------------------|--------------|--------------|
| C-D  | 0032091110            | 0.00  | 0.00                   | 0.00                      | 0.00         | 0.00         |
| C-D  | 0032091120            | 0.00  | 0.00                   | 0.00                      | 0.00         | 0.00         |
| C-D  | 0032091160            | 0.00  | 0.00                   | 0.00                      | 0.00         | 0.00         |
| C-D  | 0032091170            | 0.00  | 0.00                   | 0.00                      | 0.00         | 0.00         |
| C-D  | 0032091180            | 5.03  | 1,258.76               | 5,236.83                  | (0.01)       | 6,495.58     |
| C-D  | 0032091190            | 10.97 | 2,745.24               | 11,421.09                 | (0.01)       | 14,166.32    |
| C-D  | 0032091200            | 2.06  | 515.52                 | 2,144.71                  | (0.01)       | 2,660.22     |
| C-D  | 0032091210            | 0.00  | 0.00                   | 0.00                      | 0.00         | 0.00         |
| C-D  | 0032091220            | 0.80  | 200.20                 | 0.00                      | 0.00         | 200.20       |
| C-D  | 0032091230            | 0.00  | 0.00                   | 0.00                      | 0.00         | 0.00         |
| C-D  | 0032141110            | 0.97  | 242.74                 | 1,009.89                  | (0.01)       | 1,252.62     |
| C-D  | 0032141130            | 1.68  | 420.42                 | 1,749.08                  | 0.00         | 2,169.50     |
| C-D  | 0032141140            | 0.00  | 0.00                   | 0.00                      | 0.00         | 0.00         |
| C-D  | 0032141150            | 6.54  | 1,636.64               | 6,808.92                  | 0.00         | 8,445.56     |
| C-D  | 0032141160            | 0.00  | 0.00                   | 0.00                      | 0.00         | 0.00         |
| C-D  | 0032141170            | 0.00  | 0.00                   | 0.00                      | 0.00         | 0.00         |
| C-D  | 0032141180            | 0.00  | 0.00                   | 0.00                      | 0.00         | 0.00         |
| C-D  | 0032142180            | 0.62  | 155.16                 | 645.49                    | (0.01)       | 800.64       |
| C-D  | 0032142200            | 1.00  | 250.25                 | 1,041.12                  | (0.01)       | 1,291.36     |
| C-D  | 0032142210            | 0.80  | 200.20                 | 832.90                    | 0.00         | 1,033.10     |
| C-D  | 0032142220            | 0.76  | 190.19                 | 791.25                    | (0.02)       | 981.42       |
| C-D  | 0032142230            | 0.00  | 0.00                   | 0.00                      | 0.00         | 0.00         |
| C-D  | 0032142240            | 1.68  | 420.42                 | 1,749.08                  | 0.00         | 2,169.50     |
| C-D  | 0032142250            | 1.31  | 327.83                 | 1,363.87                  | (0.02)       | 1,691.68     |
| C-D  | 0032142260            | 0.00  | 0.00                   | 0.00                      | 0.00         | 0.00         |
| C-D  | 0032142270            | 0.00  | 0.00                   | 0.00                      | 0.00         | 0.00         |
| C-D  | 0032142280            | 1.57  | 392.89                 | 1,634.56                  | (0.01)       | 2,027.44     |
| C-D  | 0032142290            | 0.00  | 0.00                   | 0.00                      | 0.00         | 0.00         |
| C-D  | 0032142300            | 1.77  | 442.94                 | 1,842.78                  | 0.00         | 2,285.72     |
| C-D  | 0032172080            | 0.00  | 0.00                   | 0.00                      | 0.00         | 0.00         |
| C-D  | 0032172090            | 0.00  | 0.00                   | 0.00                      | 0.00         | 0.00         |
| C-D  | 0032172100            | 1.00  | 250.25                 | 1,041.12                  | (0.01)       | 1,291.36     |
| C-D  | 0032172110            | 1.00  | 250.25                 | 1,041.12                  | (0.01)       | 1,291.36     |
| C-D  | 0032172120            | 1.00  | 250.25                 | 1,041.12                  | (0.01)       | 1,291.36     |
| C-D  | 0032172130            | 1.00  | 250.25                 | 1,041.12                  | (0.01)       | 1,291.36     |
| C-D  | 0032172140            | 1.00  | 250.25                 | 1,041.12                  | (0.01)       | 1,291.36     |
| C-D  | 0032172150            | 1.00  | 250.25                 | 1,041.12                  | (0.01)       | 1,291.36     |
| C-D  | 0032172160            | 1.00  | 250.25                 | 1,041.12                  | (0.01)       | 1,291.36     |
| C-D  | 0032172170            | 1.00  | 250.25                 | 1,041.12                  | (0.01)       | 1,291.36     |
| C-D  | 0032172180            | 1.00  | 250.25                 | 1,041.12                  | (0.01)       | 1,291.36     |
| C-D  | 0032172190            | 1.00  | 250.25                 | 1,041.12                  | (0.01)       | 1,291.36     |
| C-D  | 0032172200            | 1.00  | 250.25                 | 1,041.12                  | (0.01)       | 1,291.36     |
| C-D  | 0032172210            | 1.00  | 250.25                 | 1,041.12                  | (0.01)       | 1,291.36     |
| C-D  | 0032172220            | 0.00  | 0.00                   | 0.00                      | 0.00         | 0.00         |
| C-D  | 0032172230            | 1.00  | 250.25                 | 1,041.12                  | (0.01)       | 1,291.36     |
| C-D  | 0032172240            | 1.00  | 250.25                 | 1,041.12                  | (0.01)       | 1,291.36     |

**City of Suisun City**  
**Victorian Harbor Maintenance Assessment District**  
**Fiscal Year 2015/16 Assessment Roll**

| Zone                  | Assessor's Parcel No. | Units         | Dredging<br>Assessment | Maintenance<br>Assessment | Rounding Adj    | 2015/16 Levy        |
|-----------------------|-----------------------|---------------|------------------------|---------------------------|-----------------|---------------------|
| C-D                   | 0032172250            | 1.00          | 250.25                 | 1,041.12                  | (0.01)          | 1,291.36            |
| C-D                   | 0032172260            | 1.00          | 250.25                 | 1,041.12                  | (0.01)          | 1,291.36            |
| C-D                   | 0032172270            | 1.00          | 250.25                 | 1,041.12                  | (0.01)          | 1,291.36            |
| C-D                   | 0032172280            | 1.00          | 250.25                 | 1,041.12                  | (0.01)          | 1,291.36            |
| C-D                   | 0032172290            | 1.00          | 250.25                 | 1,041.12                  | (0.01)          | 1,291.36            |
| C-D                   | 0032172300            | 1.00          | 250.25                 | 1,041.12                  | (0.01)          | 1,291.36            |
| C-D                   | 0032172310            | 1.00          | 250.25                 | 1,041.12                  | (0.01)          | 1,291.36            |
| C-D                   | 0032172320            | 1.00          | 250.25                 | 1,041.12                  | (0.01)          | 1,291.36            |
| C-D                   | 0032172330            | 0.00          | 0.00                   | 0.00                      | 0.00            | 0.00                |
| C-D                   | 0032172340            | 0.00          | 0.00                   | 0.00                      | 0.00            | 0.00                |
| C-D                   | 0032173010            | 1.00          | 250.25                 | 1,041.12                  | (0.01)          | 1,291.36            |
| C-D                   | 0032173020            | 1.00          | 250.25                 | 1,041.12                  | (0.01)          | 1,291.36            |
| C-D                   | 0032173030            | 1.00          | 250.25                 | 1,041.12                  | (0.01)          | 1,291.36            |
| C-D                   | 0032173040            | 1.00          | 250.25                 | 1,041.12                  | (0.01)          | 1,291.36            |
| C-D                   | 0032180170            | 0.00          | 0.00                   | 0.00                      | 0.00            | 0.00                |
| C-D                   | 0032180180            | 0.00          | 0.00                   | 0.00                      | 0.00            | 0.00                |
| C-D                   | 0032180410            | 0.00          | 0.00                   | 0.00                      | 0.00            | 0.00                |
| C-D                   | 0032180420            | 0.00          | 0.00                   | 0.00                      | 0.00            | 0.00                |
| C-D                   | 0032180580            | 0.00          | 0.00                   | 0.00                      | 0.00            | 0.00                |
| C-D                   | 0032180600            | 0.00          | 0.00                   | 0.00                      | 0.00            | 0.00                |
| C-D                   | 0032180610            | 0.00          | 0.00                   | 0.00                      | 0.00            | 0.00                |
| C-D                   | 0032200060            | 0.00          | 0.00                   | 0.00                      | 0.00            | 0.00                |
| C-D                   | 0032200240            | 0.00          | 0.00                   | 0.00                      | 0.00            | 0.00                |
| C-D                   | 0032200320            | 13.50         | 3,378.38               | 14,055.12                 | 0.00            | 17,433.50           |
| C-D                   | 0032200330            | 5.63          | 1,408.91               | 5,861.51                  | (0.02)          | 7,270.40            |
| <b>Total Zone C-D</b> |                       | <b>125.15</b> | <b>\$31,318.84</b>     | <b>\$124,923.96</b>       | <b>(\$0.56)</b> | <b>\$156,242.24</b> |

| Zone | Assessor's Parcel No. | Units | Dredging<br>Assessment | Maintenance<br>Assessment | Rounding Adj | 2015/16 Levy |
|------|-----------------------|-------|------------------------|---------------------------|--------------|--------------|
| E    | 0032471010            | 1.00  | \$250.25               | \$693.86                  | (\$0.01)     | \$944.10     |
| E    | 0032471020            | 1.00  | 250.25                 | 693.86                    | (0.01)       | 944.10       |
| E    | 0032471040            | 1.00  | 250.25                 | 693.86                    | (0.01)       | 944.10       |
| E    | 0032471050            | 1.00  | 250.25                 | 693.86                    | (0.01)       | 944.10       |
| E    | 0032472010            | 1.00  | 250.25                 | 693.86                    | (0.01)       | 944.10       |
| E    | 0032472020            | 1.00  | 250.25                 | 693.86                    | (0.01)       | 944.10       |
| E    | 0032472030            | 1.00  | 250.25                 | 693.86                    | (0.01)       | 944.10       |
| E    | 0032472040            | 1.00  | 250.25                 | 693.86                    | (0.01)       | 944.10       |



City of Suisun City  
Victorian Harbor Maintenance Assessment District  
Fiscal Year 2015/16 Assessment Roll

| Zone | Assessor's Parcel No. | Units | Dredging<br>Assessment | Maintenance<br>Assessment | Rounding Adj | 2015/16 Levy |
|------|-----------------------|-------|------------------------|---------------------------|--------------|--------------|
| E    | 0032472050            | 1.00  | 250.25                 | 693.86                    | (0.01)       | 944.10       |
| E    | 0032472060            | 1.00  | 250.25                 | 693.86                    | (0.01)       | 944.10       |
| E    | 0032472070            | 1.00  | 250.25                 | 693.86                    | (0.01)       | 944.10       |
| E    | 0032472080            | 1.00  | 250.25                 | 693.86                    | (0.01)       | 944.10       |
| E    | 0032472090            | 1.00  | 250.25                 | 693.86                    | (0.01)       | 944.10       |
| E    | 0032472100            | 1.00  | 250.25                 | 693.86                    | (0.01)       | 944.10       |
| E    | 0032472110            | 1.00  | 250.25                 | 693.86                    | (0.01)       | 944.10       |
| E    | 0032472120            | 1.00  | 250.25                 | 693.86                    | (0.01)       | 944.10       |
| E    | 0032472130            | 1.00  | 250.25                 | 693.86                    | (0.01)       | 944.10       |
| E    | 0032472140            | 1.00  | 250.25                 | 693.86                    | (0.01)       | 944.10       |
| E    | 0032472150            | 1.00  | 250.25                 | 693.86                    | (0.01)       | 944.10       |
| E    | 0032472160            | 1.00  | 250.25                 | 693.86                    | (0.01)       | 944.10       |
| E    | 0032472180            | 1.00  | 250.25                 | 693.86                    | (0.01)       | 944.10       |
| E    | 0032472190            | 1.00  | 250.25                 | 693.86                    | (0.01)       | 944.10       |
| E    | 0032472200            | 1.00  | 250.25                 | 693.86                    | (0.01)       | 944.10       |
| E    | 0032472210            | 1.00  | 250.25                 | 693.86                    | (0.01)       | 944.10       |
| E    | 0032472220            | 1.00  | 250.25                 | 693.86                    | (0.01)       | 944.10       |
| E    | 0032472230            | 1.00  | 250.25                 | 693.86                    | (0.01)       | 944.10       |
| E    | 0032472240            | 1.00  | 250.25                 | 693.86                    | (0.01)       | 944.10       |
| E    | 0032472250            | 1.00  | 250.25                 | 693.86                    | (0.01)       | 944.10       |
| E    | 0032472260            | 1.00  | 250.25                 | 693.86                    | (0.01)       | 944.10       |
| E    | 0032472270            | 1.00  | 250.25                 | 693.86                    | (0.01)       | 944.10       |
| E    | 0032472280            | 1.00  | 250.25                 | 693.86                    | (0.01)       | 944.10       |
| E    | 0032472290            | 1.00  | 250.25                 | 693.86                    | (0.01)       | 944.10       |
| E    | 0032473010            | 1.00  | 250.25                 | 693.86                    | (0.01)       | 944.10       |
| E    | 0032473030            | 1.00  | 250.25                 | 693.86                    | (0.01)       | 944.10       |
| E    | 0032473040            | 1.00  | 250.25                 | 693.86                    | (0.01)       | 944.10       |
| E    | 0032473050            | 1.00  | 250.25                 | 693.86                    | (0.01)       | 944.10       |
| E    | 0032474010            | 1.00  | 250.25                 | 693.86                    | (0.01)       | 944.10       |
| E    | 0032474020            | 1.00  | 250.25                 | 693.86                    | (0.01)       | 944.10       |
| E    | 0032474030            | 1.00  | 250.25                 | 693.86                    | (0.01)       | 944.10       |
| E    | 0032474040            | 1.00  | 250.25                 | 693.86                    | (0.01)       | 944.10       |
| E    | 0032474050            | 1.00  | 250.25                 | 693.86                    | (0.01)       | 944.10       |
| E    | 0032474060            | 1.00  | 250.25                 | 693.86                    | (0.01)       | 944.10       |
| E    | 0032474070            | 1.00  | 250.25                 | 693.86                    | (0.01)       | 944.10       |
| E    | 0032474100            | 1.00  | 250.25                 | 693.86                    | (0.01)       | 944.10       |
| E    | 0032474110            | 1.00  | 250.25                 | 693.86                    | (0.01)       | 944.10       |
| E    | 0032474120            | 1.00  | 250.25                 | 693.86                    | (0.01)       | 944.10       |
| E    | 0032474130            | 1.00  | 250.25                 | 693.86                    | (0.01)       | 944.10       |
| E    | 0032474140            | 1.00  | 250.25                 | 693.86                    | (0.01)       | 944.10       |
| E    | 0032474150            | 1.00  | 250.25                 | 693.86                    | (0.01)       | 944.10       |
| E    | 0032474160            | 1.00  | 250.25                 | 693.86                    | (0.01)       | 944.10       |
| E    | 0032474170            | 1.00  | 250.25                 | 693.86                    | (0.01)       | 944.10       |
| E    | 0032474180            | 1.00  | 250.25                 | 693.86                    | (0.01)       | 944.10       |

**City of Suisun City**  
**Victorian Harbor Maintenance Assessment District**  
**Fiscal Year 2015/16 Assessment Roll**

| Zone                | Assessor's Parcel No. | Units        | Dredging<br>Assessment | Maintenance<br>Assessment | Rounding Adj    | 2015/16 Levy       |
|---------------------|-----------------------|--------------|------------------------|---------------------------|-----------------|--------------------|
| E                   | 0032474190            | 1.00         | 250.25                 | 693.86                    | (0.01)          | 944.10             |
| E                   | 0032474200            | 1.00         | 250.25                 | 693.86                    | (0.01)          | 944.10             |
| E                   | 0032474210            | 1.00         | 250.25                 | 693.86                    | (0.01)          | 944.10             |
| <b>Total Zone E</b> |                       | <b>55.00</b> | <b>\$13,763.75</b>     | <b>\$38,162.30</b>        | <b>(\$0.55)</b> | <b>\$51,925.50</b> |

| Zone | Assessor's Parcel No. | Units | Dredging<br>Assessment | Maintenance<br>Assessment | Rounding Adj | 2015/16 Levy |
|------|-----------------------|-------|------------------------|---------------------------|--------------|--------------|
| F    | 0032291070            | 1.00  | \$250.25               | \$693.86                  | (\$0.01)     | \$944.10     |
| F    | 0032291080            | 1.00  | 250.25                 | 693.86                    | (0.01)       | 944.10       |
| F    | 0032291090            | 1.00  | 250.25                 | 693.86                    | (0.01)       | 944.10       |
| F    | 0032291100            | 1.00  | 250.25                 | 693.86                    | (0.01)       | 944.10       |
| F    | 0032291110            | 1.00  | 250.25                 | 693.86                    | (0.01)       | 944.10       |
| F    | 0032291120            | 1.00  | 250.25                 | 693.86                    | (0.01)       | 944.10       |
| F    | 0032291130            | 1.00  | 250.25                 | 693.86                    | (0.01)       | 944.10       |
| F    | 0032291140            | 1.00  | 250.25                 | 693.86                    | (0.01)       | 944.10       |
| F    | 0032291150            | 1.00  | 250.25                 | 693.86                    | (0.01)       | 944.10       |
| F    | 0032291160            | 1.00  | 250.25                 | 693.86                    | (0.01)       | 944.10       |
| F    | 0032291170            | 1.00  | 250.25                 | 693.86                    | (0.01)       | 944.10       |
| F    | 0032291180            | 1.00  | 250.25                 | 693.86                    | (0.01)       | 944.10       |
| F    | 0032291190            | 1.00  | 250.25                 | 693.86                    | (0.01)       | 944.10       |
| F    | 0032291200            | 1.00  | 250.25                 | 693.86                    | (0.01)       | 944.10       |
| F    | 0032291210            | 1.00  | 250.25                 | 693.86                    | (0.01)       | 944.10       |
| F    | 0032291220            | 1.00  | 250.25                 | 693.86                    | (0.01)       | 944.10       |
| F    | 0032291230            | 1.00  | 250.25                 | 693.86                    | (0.01)       | 944.10       |
| F    | 0032293010            | 1.00  | 250.25                 | 693.86                    | (0.01)       | 944.10       |
| F    | 0032293020            | 1.00  | 250.25                 | 693.86                    | (0.01)       | 944.10       |
| F    | 0032293030            | 1.00  | 250.25                 | 693.86                    | (0.01)       | 944.10       |
| F    | 0032293040            | 1.00  | 250.25                 | 693.86                    | (0.01)       | 944.10       |
| F    | 0032293050            | 1.00  | 250.25                 | 693.86                    | (0.01)       | 944.10       |
| F    | 0032293070            | 1.00  | 250.25                 | 693.86                    | (0.01)       | 944.10       |
| F    | 0032293080            | 1.00  | 250.25                 | 693.86                    | (0.01)       | 944.10       |
| F    | 0032293090            | 1.00  | 250.25                 | 693.86                    | (0.01)       | 944.10       |
| F    | 0032293100            | 1.00  | 250.25                 | 693.86                    | (0.01)       | 944.10       |
| F    | 0032293110            | 1.00  | 250.25                 | 693.86                    | (0.01)       | 944.10       |
| F    | 0032293120            | 1.00  | 250.25                 | 693.86                    | (0.01)       | 944.10       |
| F    | 0032293130            | 1.00  | 250.25                 | 693.86                    | (0.01)       | 944.10       |
| F    | 0032293140            | 1.00  | 250.25                 | 693.86                    | (0.01)       | 944.10       |
| F    | 0032293150            | 1.00  | 250.25                 | 693.86                    | (0.01)       | 944.10       |
| F    | 0032293160            | 1.00  | 250.25                 | 693.86                    | (0.01)       | 944.10       |
| F    | 0032293170            | 1.00  | 250.25                 | 693.86                    | (0.01)       | 944.10       |
| F    | 0032293180            | 1.00  | 250.25                 | 693.86                    | (0.01)       | 944.10       |
| F    | 0032293190            | 1.00  | 250.25                 | 693.86                    | (0.01)       | 944.10       |
| F    | 0032293200            | 1.00  | 250.25                 | 693.86                    | (0.01)       | 944.10       |
| F    | 0032293210            | 1.00  | 250.25                 | 693.86                    | (0.01)       | 944.10       |
| F    | 0032293220            | 1.00  | 250.25                 | 693.86                    | (0.01)       | 944.10       |

**City of Suisun City**  
**Victorian Harbor Maintenance Assessment District**  
**Fiscal Year 2015/16 Assessment Roll**

| <b>Zone</b> | <b>Assessor's Parcel No.</b> | <b>Units</b> | <b>Dredging<br/>Assessment</b> | <b>Maintenance<br/>Assessment</b> | <b>Rounding Adj</b> | <b>2015/16 Levy</b> |
|-------------|------------------------------|--------------|--------------------------------|-----------------------------------|---------------------|---------------------|
| F           | 0032293230                   | 1.00         | 250.25                         | 693.86                            | (0.01)              | 944.10              |
| F           | 0032293240                   | 1.00         | 250.25                         | 693.86                            | (0.01)              | 944.10              |
| F           | 0032293250                   | 1.00         | 250.25                         | 693.86                            | (0.01)              | 944.10              |
| F           | 0032293260                   | 1.00         | 250.25                         | 693.86                            | (0.01)              | 944.10              |
| F           | 0032294010                   | 1.00         | 250.25                         | 693.86                            | (0.01)              | 944.10              |
| F           | 0032294020                   | 1.00         | 250.25                         | 693.86                            | (0.01)              | 944.10              |
| F           | 0032294030                   | 1.00         | 250.25                         | 693.86                            | (0.01)              | 944.10              |
| F           | 0032294040                   | 1.00         | 250.25                         | 693.86                            | (0.01)              | 944.10              |
| F           | 0032294050                   | 1.00         | 250.25                         | 693.86                            | (0.01)              | 944.10              |
| F           | 0032294060                   | 1.00         | 250.25                         | 693.86                            | (0.01)              | 944.10              |
| F           | 0032294070                   | 1.00         | 250.25                         | 693.86                            | (0.01)              | 944.10              |
| F           | 0032294080                   | 1.00         | 250.25                         | 693.86                            | (0.01)              | 944.10              |
| F           | 0032294090                   | 1.00         | 250.25                         | 693.86                            | (0.01)              | 944.10              |
| F           | 0032294100                   | 1.00         | 250.25                         | 693.86                            | (0.01)              | 944.10              |
| F           | 0032294110                   | 1.00         | 250.25                         | 693.86                            | (0.01)              | 944.10              |
| F           | 0032294120                   | 1.00         | 250.25                         | 693.86                            | (0.01)              | 944.10              |
| F           | 0032294130                   | 1.00         | 250.25                         | 693.86                            | (0.01)              | 944.10              |
| F           | 0032294140                   | 1.00         | 250.25                         | 693.86                            | (0.01)              | 944.10              |
| F           | 0032295010                   | 1.00         | 250.25                         | 693.86                            | (0.01)              | 944.10              |
| F           | 0032295020                   | 1.00         | 250.25                         | 693.86                            | (0.01)              | 944.10              |
| F           | 0032295030                   | 1.00         | 250.25                         | 693.86                            | (0.01)              | 944.10              |
| F           | 0032295040                   | 1.00         | 250.25                         | 693.86                            | (0.01)              | 944.10              |
| F           | 0032295050                   | 1.00         | 250.25                         | 693.86                            | (0.01)              | 944.10              |
| F           | 0032295060                   | 1.00         | 250.25                         | 693.86                            | (0.01)              | 944.10              |
| F           | 0032295070                   | 1.00         | 250.25                         | 693.86                            | (0.01)              | 944.10              |
| F           | 0032295080                   | 1.00         | 250.25                         | 693.86                            | (0.01)              | 944.10              |
| F           | 0032295090                   | 1.00         | 250.25                         | 693.86                            | (0.01)              | 944.10              |
| F           | 0032295100                   | 1.00         | 250.25                         | 693.86                            | (0.01)              | 944.10              |
| F           | 0032295110                   | 1.00         | 250.25                         | 693.86                            | (0.01)              | 944.10              |
| F           | 0032295120                   | 1.00         | 250.25                         | 693.86                            | (0.01)              | 944.10              |
| F           | 0032295130                   | 1.00         | 250.25                         | 693.86                            | (0.01)              | 944.10              |
| F           | 0032295140                   | 1.00         | 250.25                         | 693.86                            | (0.01)              | 944.10              |
| F           | 0032295150                   | 1.00         | 250.25                         | 693.86                            | (0.01)              | 944.10              |
| F           | 0032295160                   | 1.00         | 250.25                         | 693.86                            | (0.01)              | 944.10              |
| F           | 0032295170                   | 1.00         | 250.25                         | 693.86                            | (0.01)              | 944.10              |
| F           | 0032296010                   | 1.00         | 250.25                         | 693.86                            | (0.01)              | 944.10              |
| F           | 0032296020                   | 1.00         | 250.25                         | 693.86                            | (0.01)              | 944.10              |
| F           | 0032296030                   | 1.00         | 250.25                         | 693.86                            | (0.01)              | 944.10              |
| F           | 0032296040                   | 1.00         | 250.25                         | 693.86                            | (0.01)              | 944.10              |
| F           | 0032296050                   | 1.00         | 250.25                         | 693.86                            | (0.01)              | 944.10              |
| F           | 0032296060                   | 1.00         | 250.25                         | 693.86                            | (0.01)              | 944.10              |
| F           | 0032296070                   | 1.00         | 250.25                         | 693.86                            | (0.01)              | 944.10              |
| F           | 0032296080                   | 1.00         | 250.25                         | 693.86                            | (0.01)              | 944.10              |
| F           | 0032296090                   | 1.00         | 250.25                         | 693.86                            | (0.01)              | 944.10              |
| F           | 0032296100                   | 1.00         | 250.25                         | 693.86                            | (0.01)              | 944.10              |
| F           | 0032296110                   | 1.00         | 250.25                         | 693.86                            | (0.01)              | 944.10              |

**City of Suisun City  
Victorian Harbor Maintenance Assessment District  
Fiscal Year 2015/16 Assessment Roll**

| <b>Zone</b>                    | <b>Assessor's Parcel No.</b> | <b>Units</b>  | <b>Dredging<br/>Assessment</b> | <b>Maintenance<br/>Assessment</b> | <b>Rounding Adj</b> | <b>2015/16 Levy</b> |
|--------------------------------|------------------------------|---------------|--------------------------------|-----------------------------------|---------------------|---------------------|
| F                              | 0032296120                   | 1.00          | 250.25                         | 693.86                            | (0.01)              | 944.10              |
| F                              | 0032296130                   | 1.00          | 250.25                         | 693.86                            | (0.01)              | 944.10              |
| F                              | 0032296140                   | 1.00          | 250.25                         | 693.86                            | (0.01)              | 944.10              |
| F                              | 0032296150                   | 1.00          | 250.25                         | 693.86                            | (0.01)              | 944.10              |
| F                              | 0032296160                   | 1.00          | 250.25                         | 693.86                            | (0.01)              | 944.10              |
| <b>Total Zone F</b>            |                              | <b>89.00</b>  | <b>\$22,272.25</b>             | <b>\$61,753.54</b>                | <b>(\$0.89)</b>     | <b>\$84,024.90</b>  |
| <b>GRAND TOTAL - ALL ZONES</b> |                              | <b>384.10</b> | <b>\$96,121.08</b>             | <b>\$304,599.01</b>               | <b>(\$3.01)</b>     | <b>\$400,717.08</b> |