

LAWLER HOUSE

718 MAIN STREET
CURRENT CONDITIONS

The Lawler House was built around 1857, then bought by John Lawler in 1947. Hofmann Company bought the Lawler Ranch in 1976 for a housing development. Sometime afterwards it was moved to Downtown Suisun.



First Floor
Foyer



Water damage on stairs

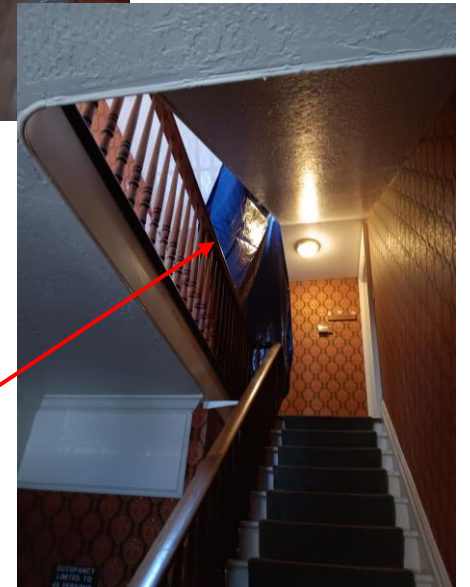
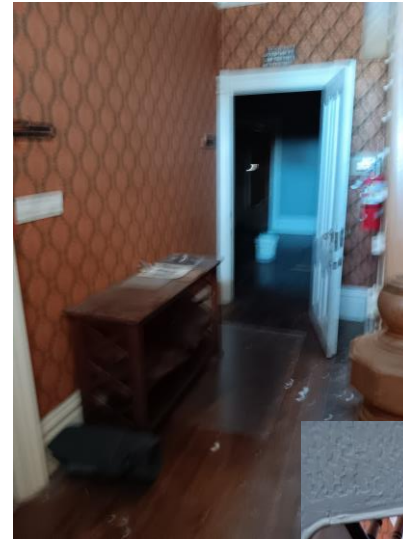

Tarp to
contain water
leaks from
skylight

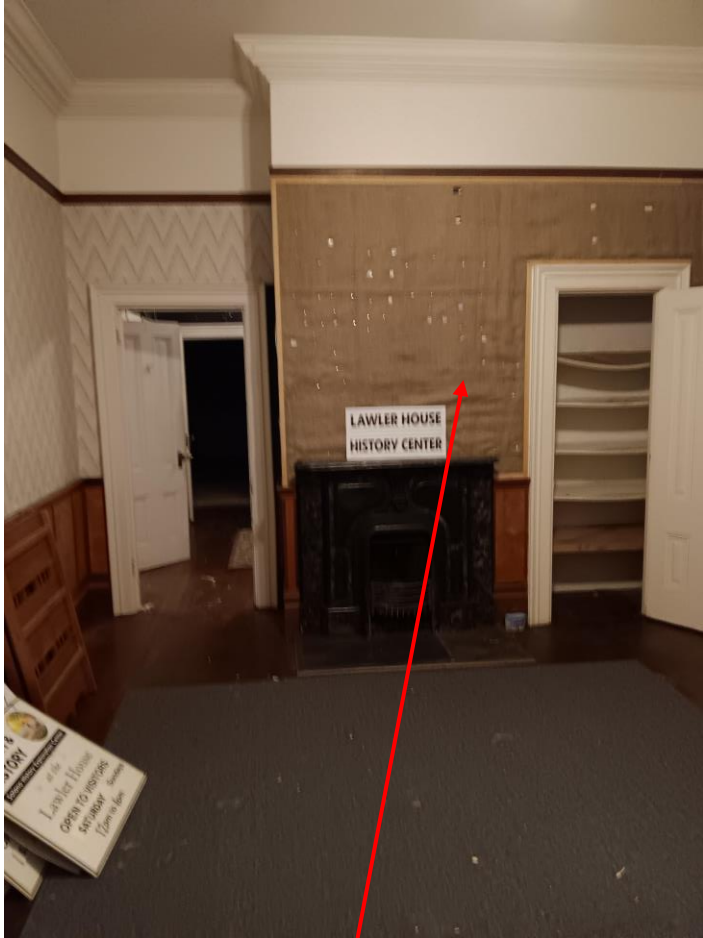

Water leaking down walls



Former Historical
Museum
First floor on right
side.

Former Art Gallery

First floor on the left side, Front Room

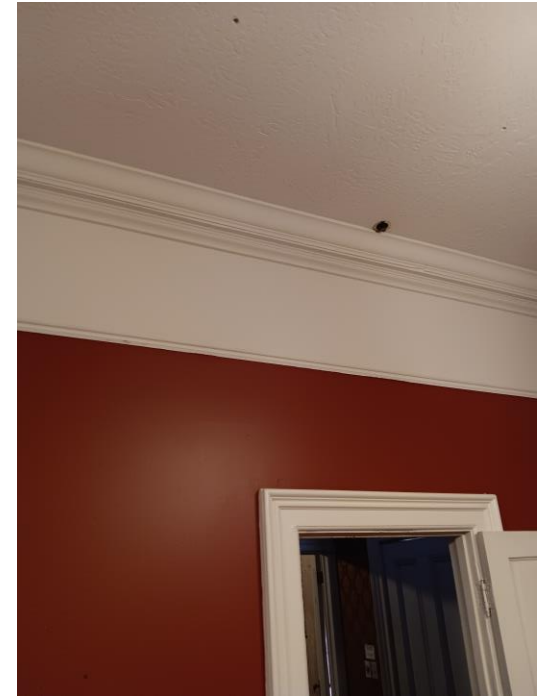
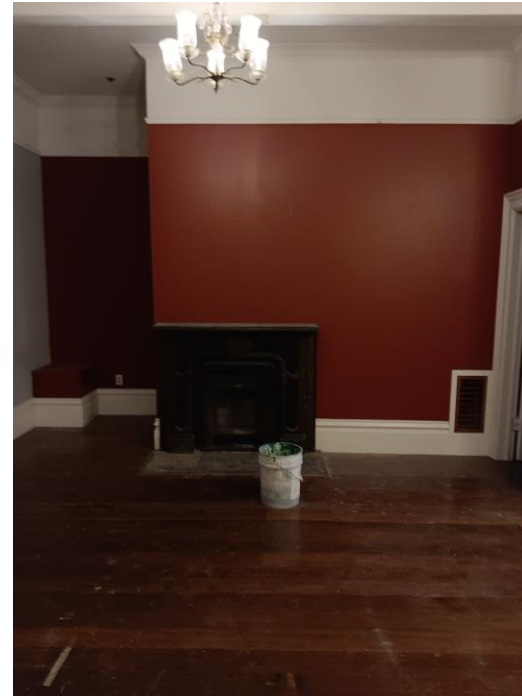
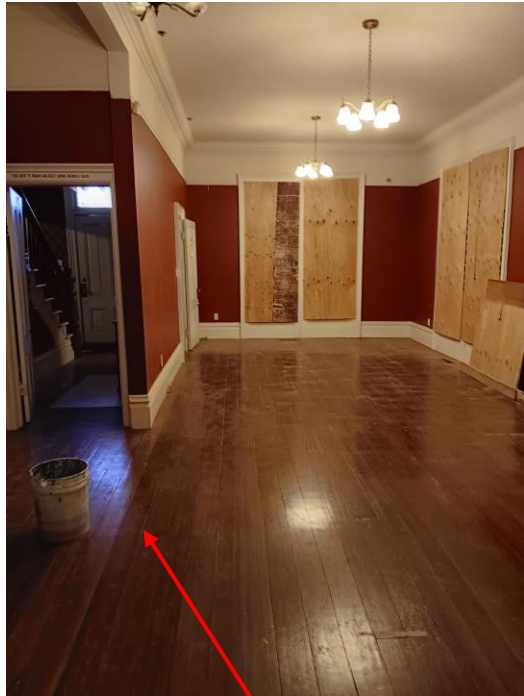

Water leak from roof damaged floors

Former Art Gallery

First floor on the left side, Middle Room

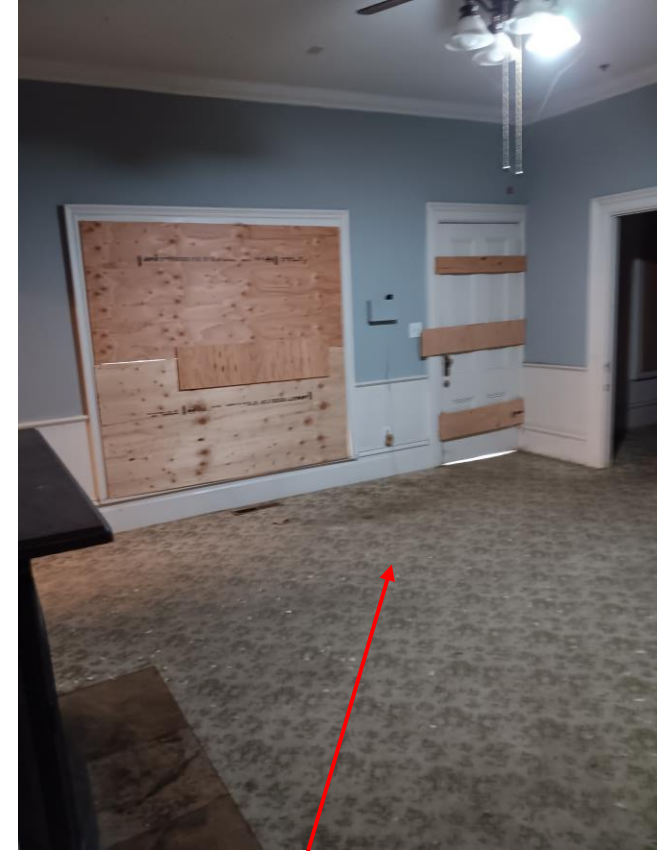
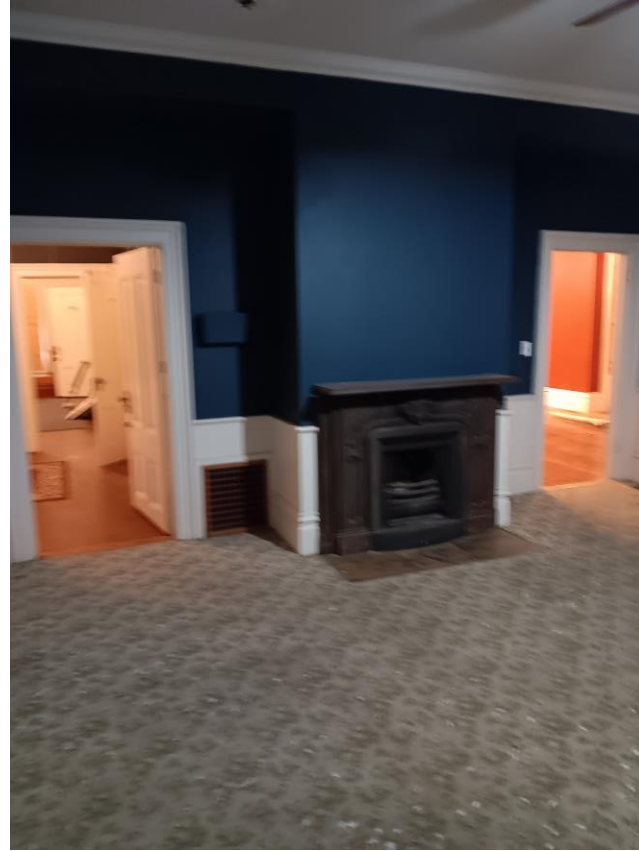

Bulging & soft floor from water damage

Former Art Gallery

First floor on the left side, Back Room & Bathroom

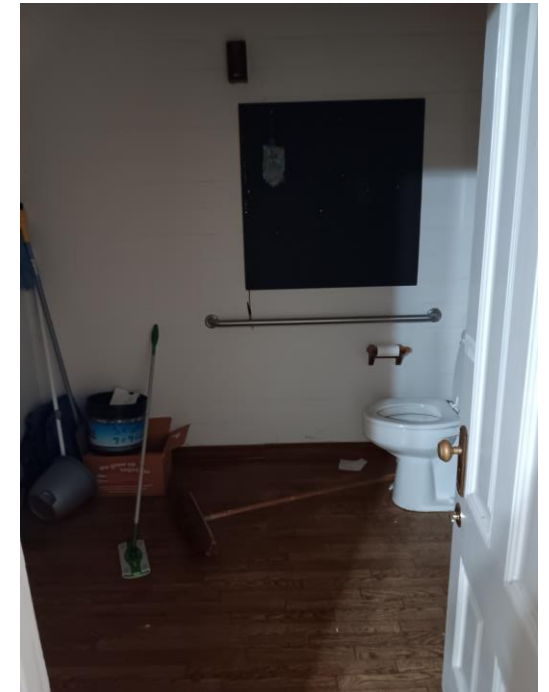

Water leaks and damaged floors

Second Floor Hallway



To front of building

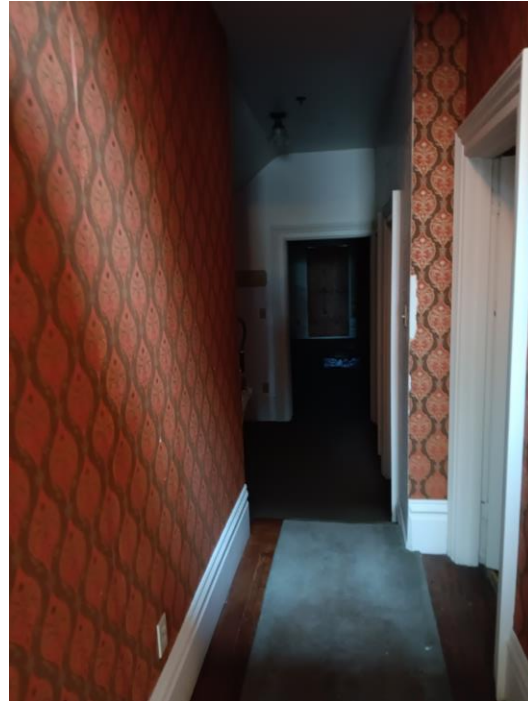

To back of building,
bathroom and back office



Extensive water leaks & damage in hallway and stairs to
the 3rd Floor from skylight and roof.

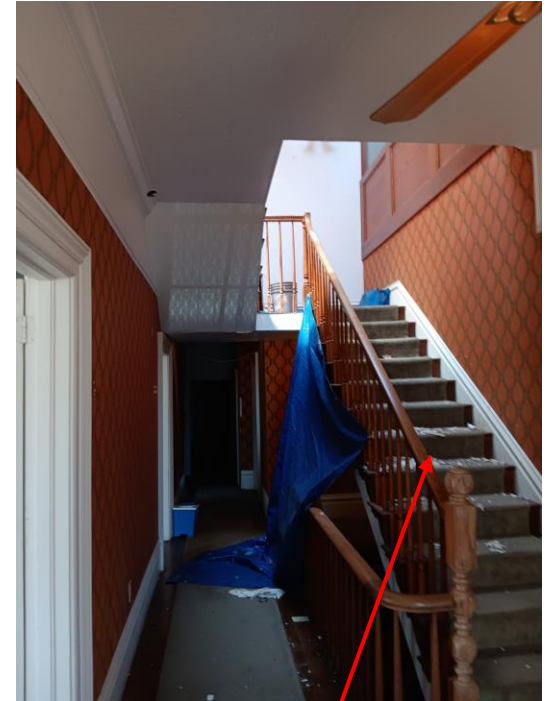

Second Floor Front Side Offices



Office 1 (front of building,
left side)



Office 2 (at top of stairs,
middle) has water leaks
and ceiling damage



Office 2 (right side front of building)

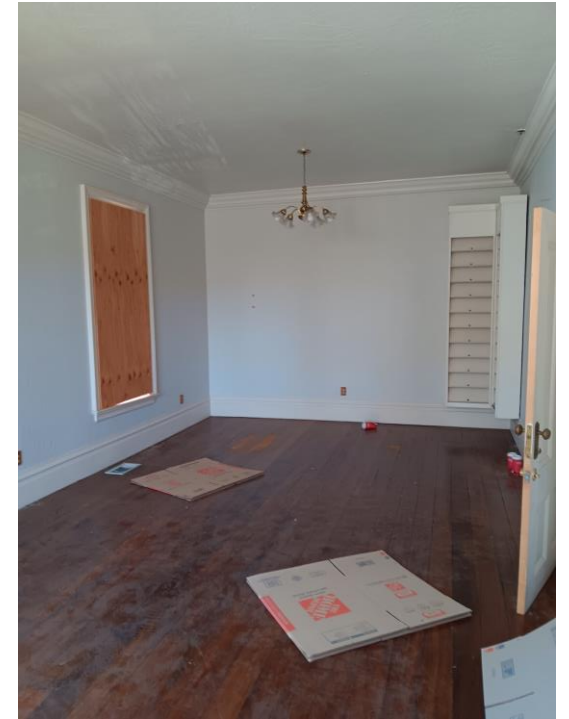

Second Floor Landing, Bathrooms, and Storage Closet



Landing for exterior stairs



Two hallway bathrooms

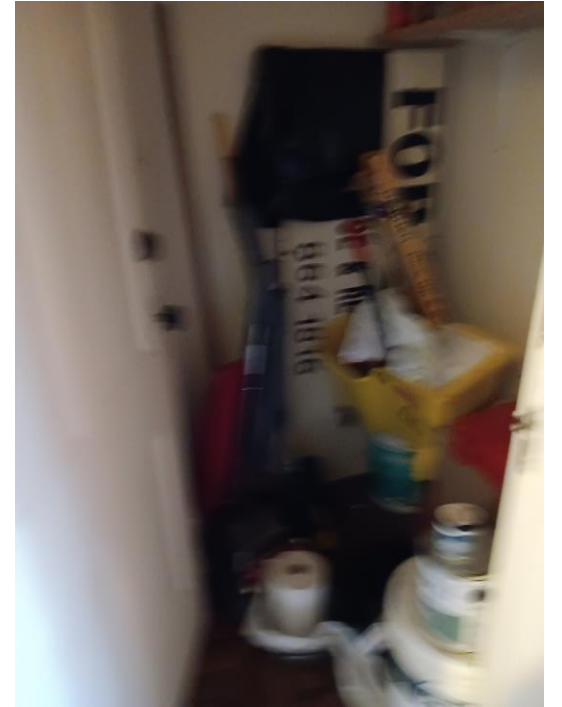

Small storage closet



Water leaks and damaged floors



Third Floor Stairs, Landing and Skylight

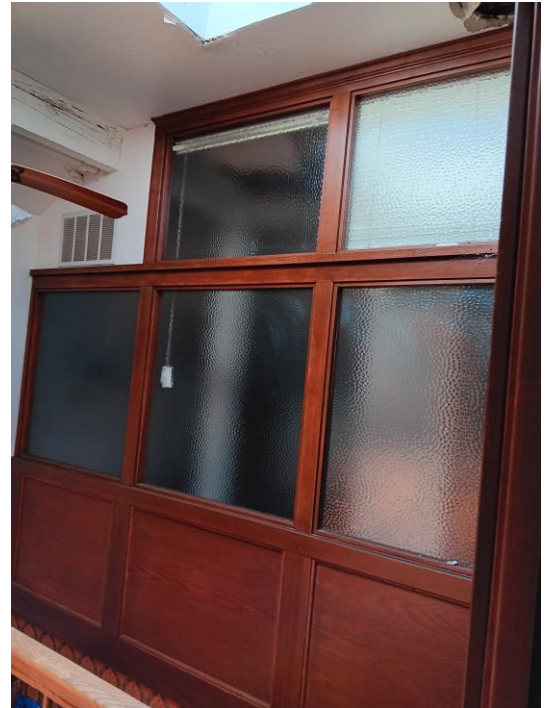
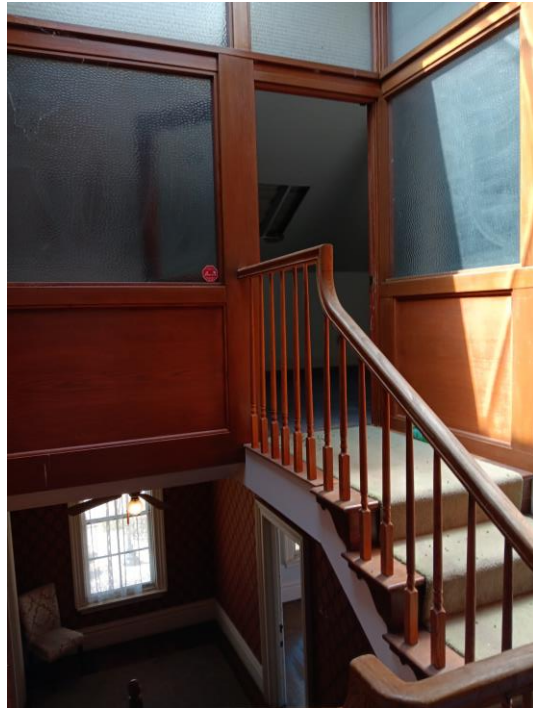
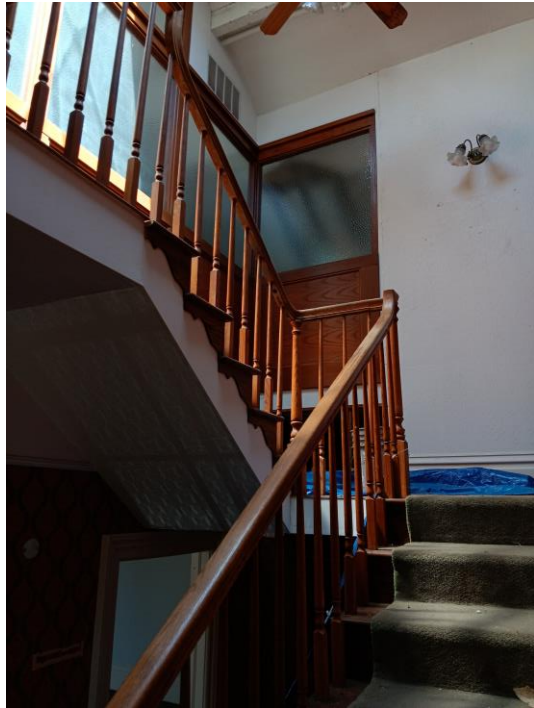

Leaking and extensive water damage

Third Floor Attic Space – To Back of Building

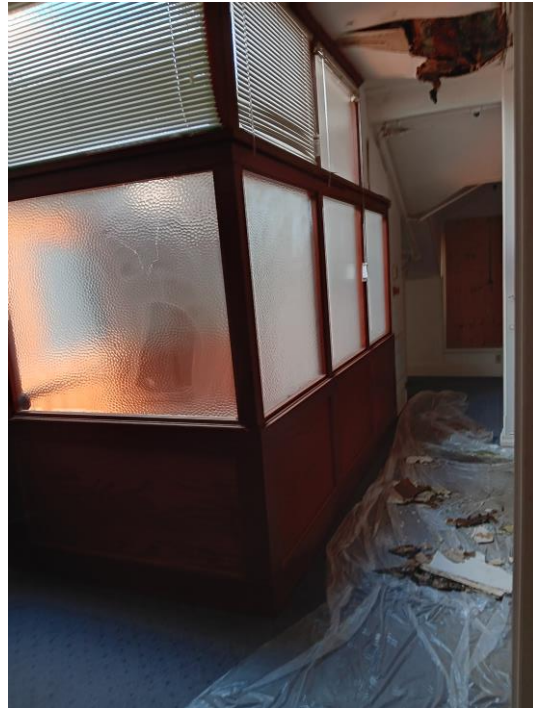

Extensive water leaking & mold

Third Floor Attic Space – To Front of Building



Water Damage on ceiling

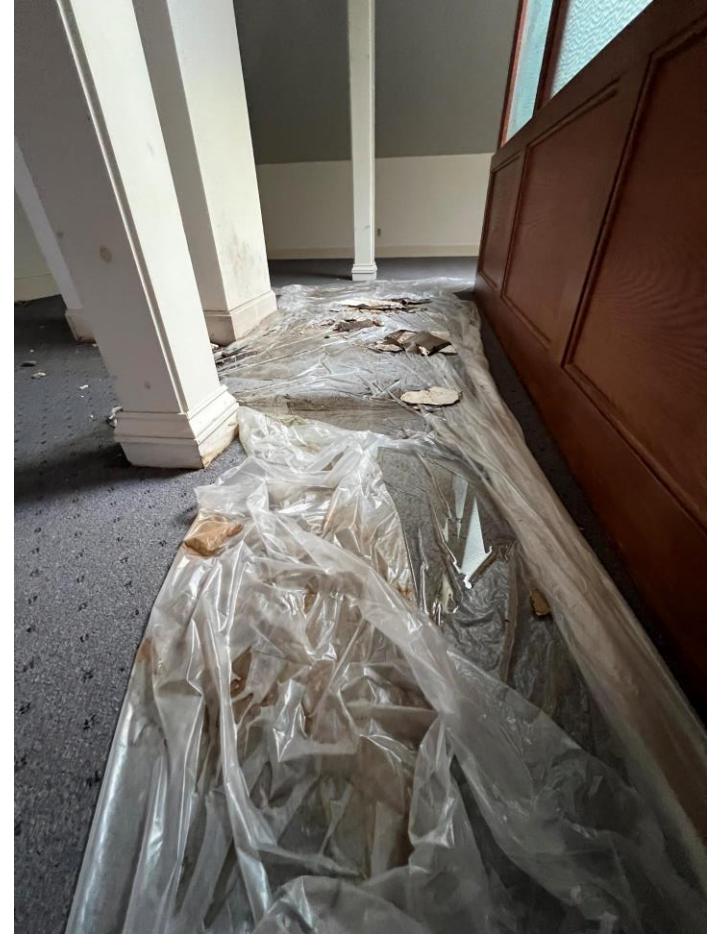

Flooding from roof leaking

Current Conditions: Water Damage First Floor

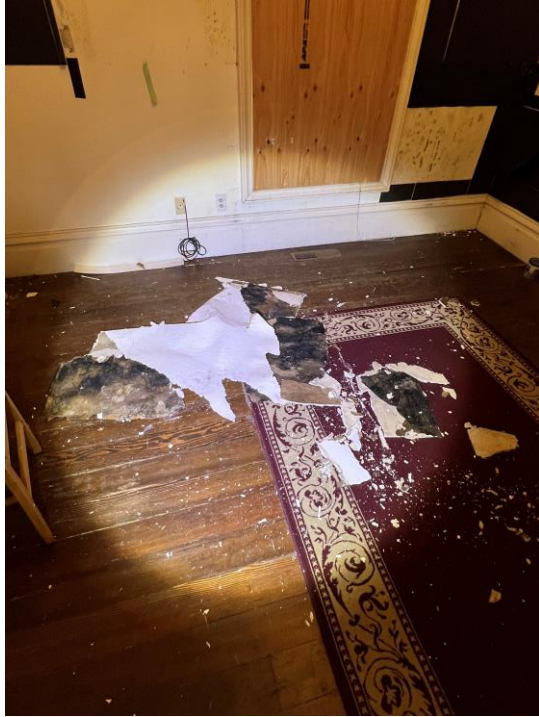

Museum Office Back Room: water leaking & mold. Water is coming from the roof to first floor

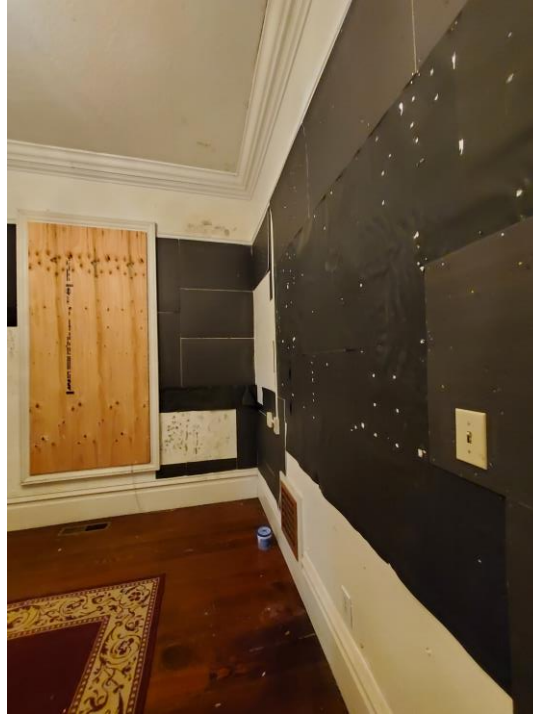
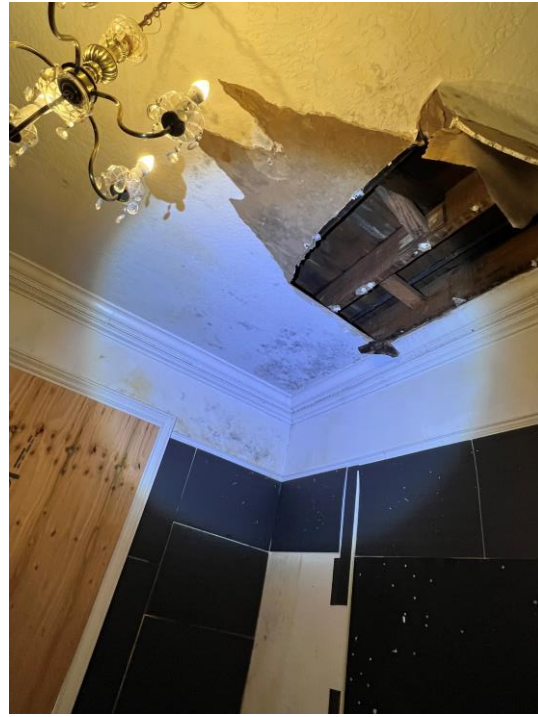

Museum Office Front Room: mold

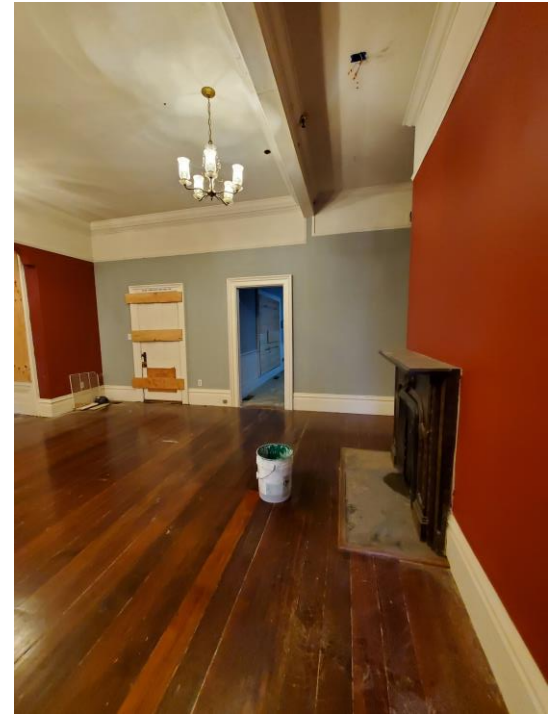

Art Gallery Front Room: water leaking from beam, damaged floor

Current Conditions: Water Damage Second Floor



Office off stairs: Water damage and mold from roof leaks

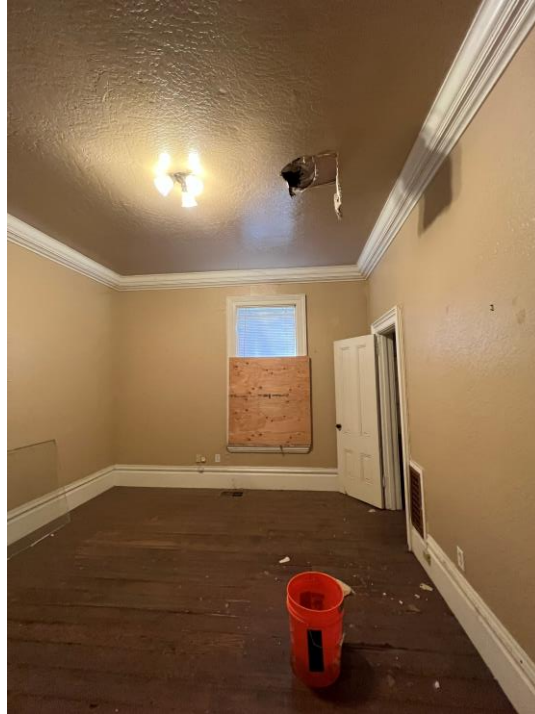

Hallway: Water damage

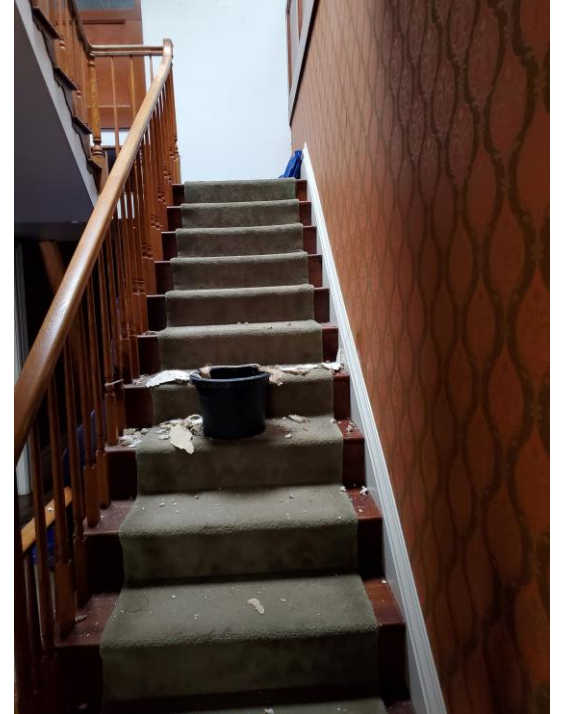

Stairs to 3rd Story: Water leaks from skylight and fallen ceiling

Current Conditions: Water Damage Skylight

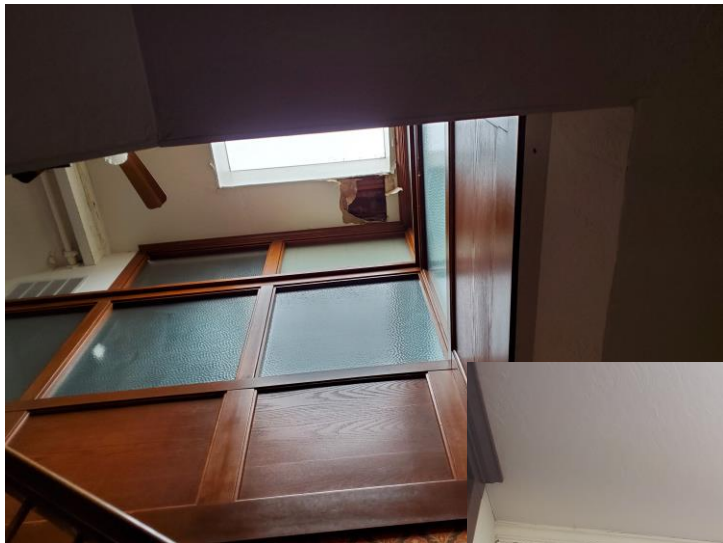

Water Damage on ceiling and beam



Leaking skylight with damaged ceiling

Current Conditions: Third Floor Attic Space Extensive Mold & Water Damage



Current Conditions: Third Floor Attic Space Extensive Water Damage on Ceiling and Landing Floor



Attic Space
water damage
under roof



Roof beam water damage



3rd Story Landing: Water
damage & mold

Current Conditions: Basement



Stairs located in former museum



Communication lines & Fire Protection

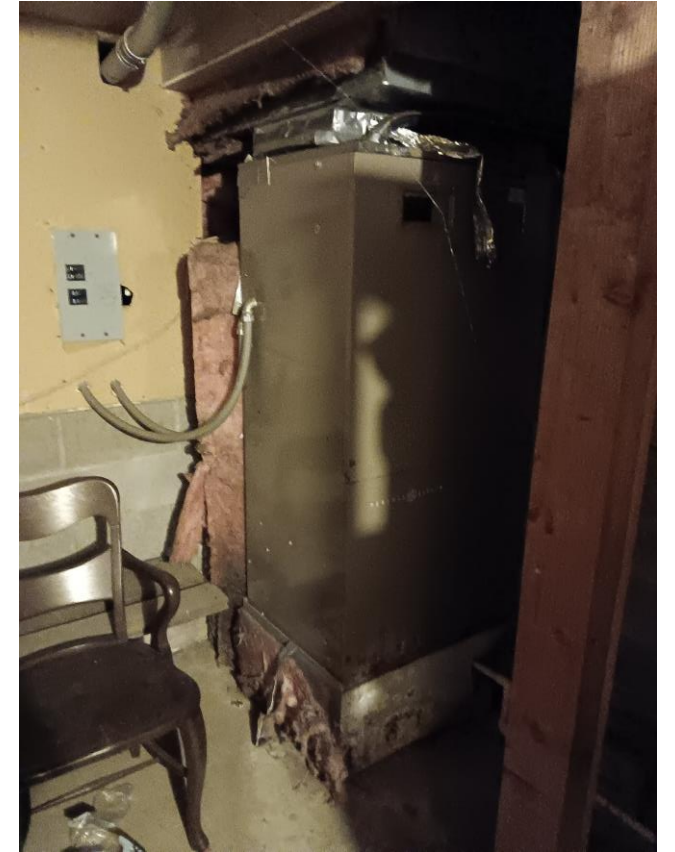

Furnace

Current Conditions: Basement



Water Heater



Fire Protection System